



Glendale Community College
Mayda Hartounian Portfolio

GLENDALE COMMUNITY COLLEGE

ARCHITECTURAL PORTFOLIO

MAYDA HARTOUNIAN

CONTENTS

SKILLS

01. PARALYMPIC TRAINING CENTER

ARCH 125 - Residential Architectural Design II
Winter 2025

PAGE 3



02. MIXED USE PROJECT

ARCH 130 - Commercial Architectural Design I
FALL 2024

PAGE 9



03. LITTLE TOKYO

ARCH 130 - Commercial Architectural Design I
FALL 2024

PAGE 13



04. RESIDENTIAL TWO-STORY HOUSE

ARCH 250 - Into To Autodesk Revit
SUMMER 2024

PAGE 17

05. VILLA SAVOYE

ARCH 120 - Residential Architectural Design I
SPRING 2024

PAGE 20

Glendale Community College
Mayda Hartounian Portfolio

01 - PARALYMPIC TRAINING CENTER

This site is located a block away from Los Angeles Convention Center, as well as California Hospital Medical Center.

Its goal is to help the disabled community, athletes with intellectual disabilities, and deaf athletes train to compete at the Paralympics Games.

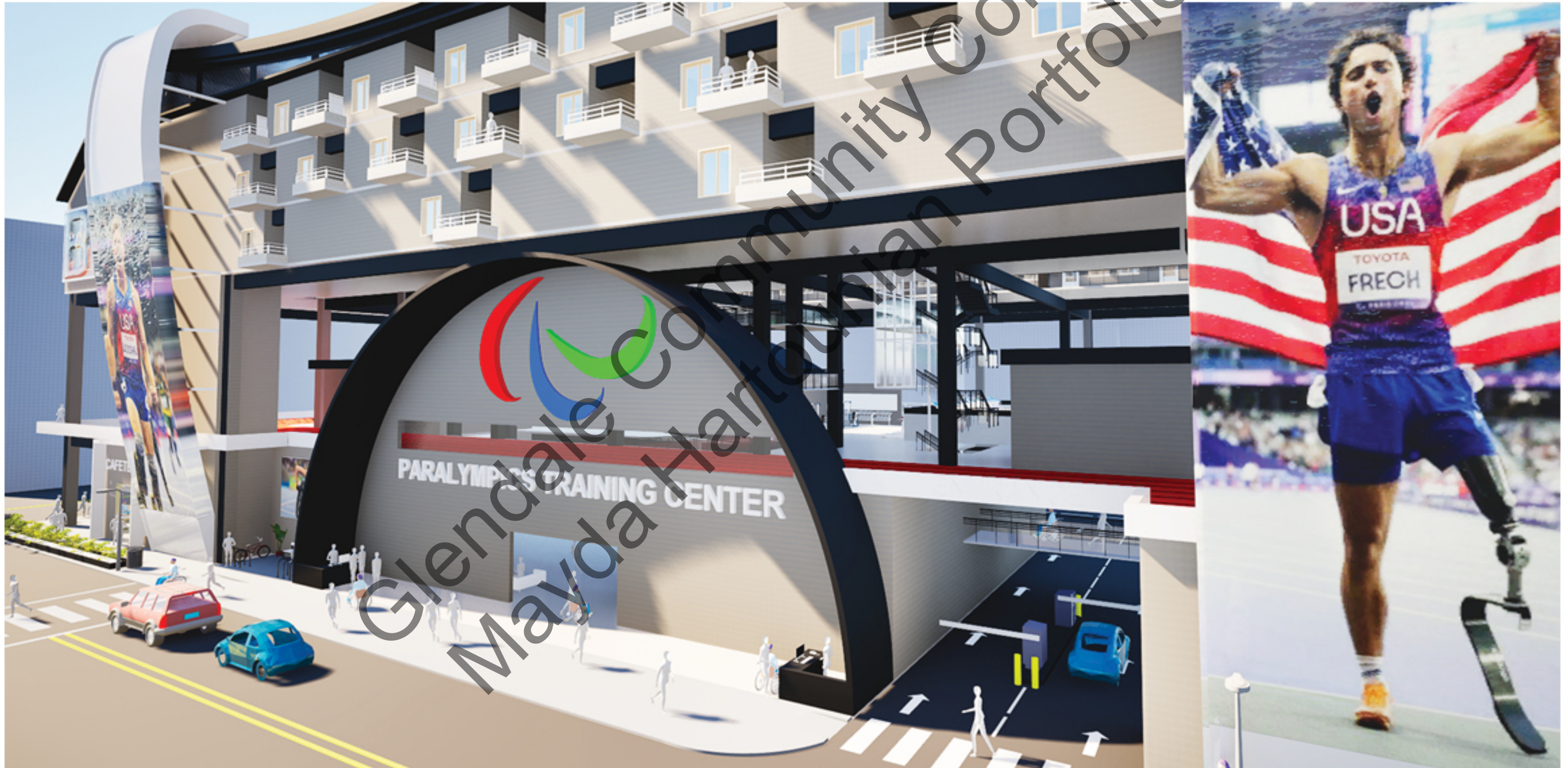

SITE PLAN



📍 520 Pico Blvd, Los Angeles, CA

- 01 SITE
- 02 LOS ANGELES CONVENTION CENTER
- 03 CALIFORNIA HOSPITAL MEDICAL CENTER

CONCEPT DESIGN AND DIAGRAMS

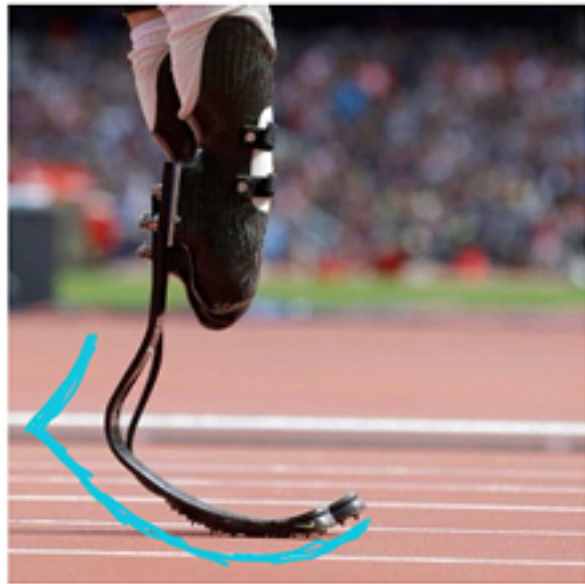

The curve shape of the entire building, specifically the roof and stairs structure covering represents the shape of a prosthetic leg used in the Paralympics. The covering of the building represents the leg itself, while the structural indicates the prosthetic holding all the pressure.



BASIC VOLUME

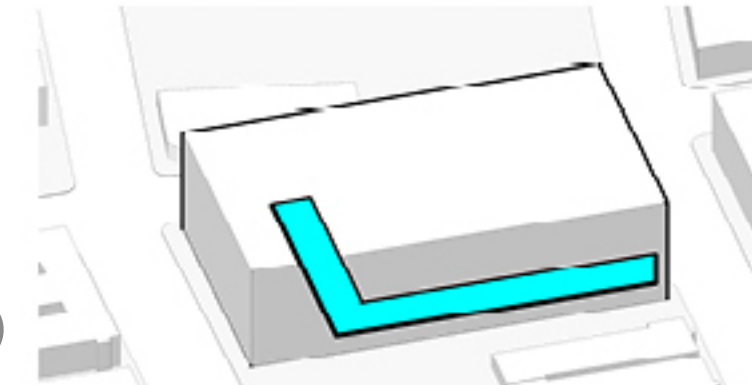

ACCESS TO THE BUILDING



PROGRAM BY SECURITY LEVEL

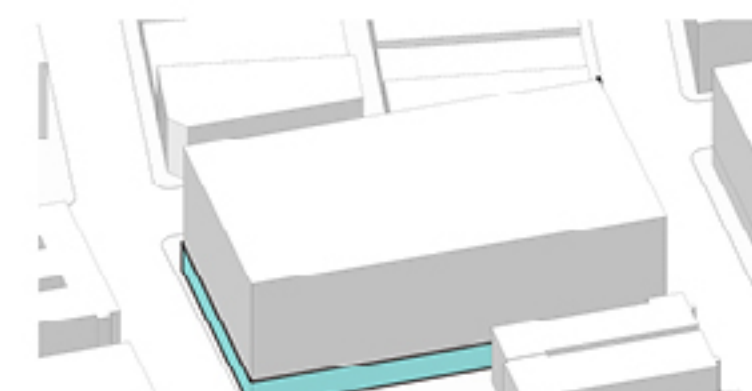

UNDERGROUND PARKING



CONTROLLED MAIN LOBBY

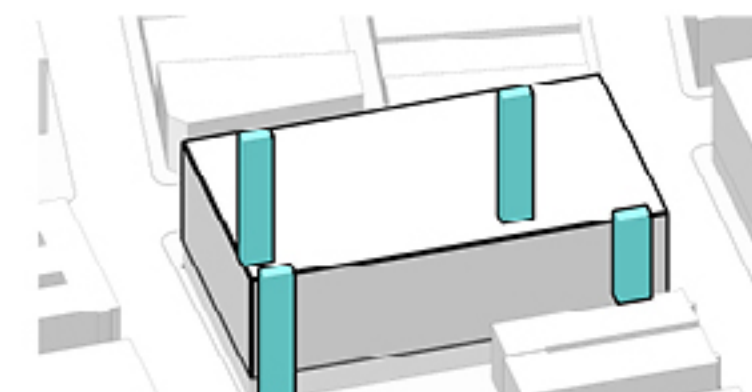

EMERGENCY EXITS

Glendale Community College
Mayda Hartourian Portfolio

STRUCTURAL

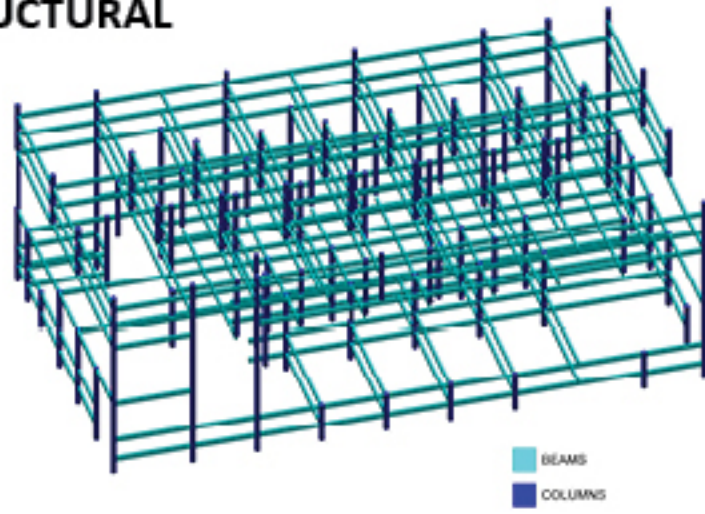

EXPLODED VIEW

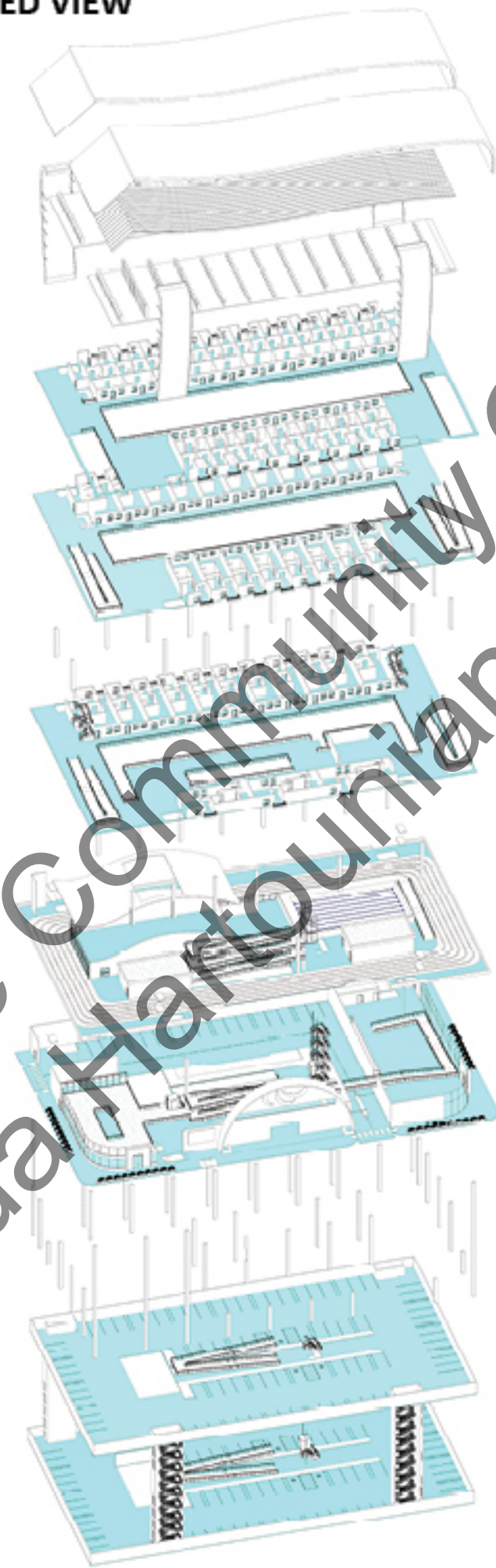

RENDERINGS



Housing view

CIRCULATION

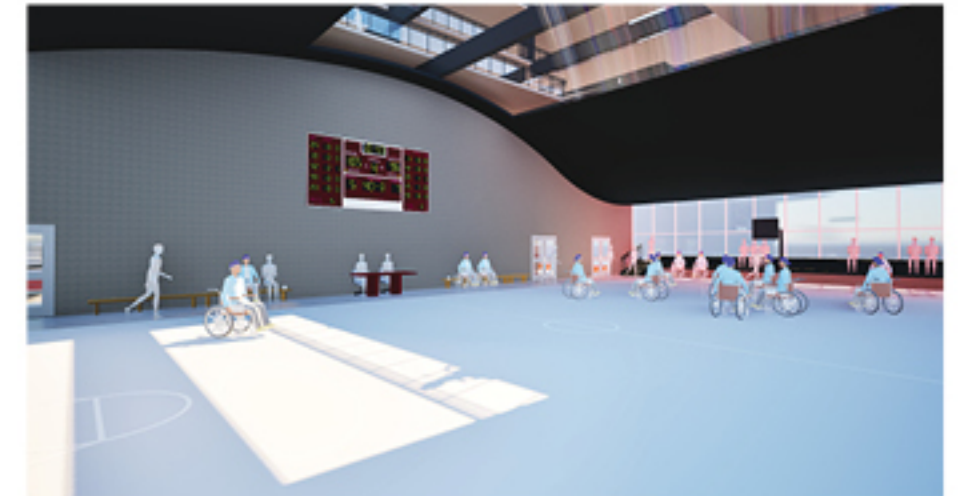
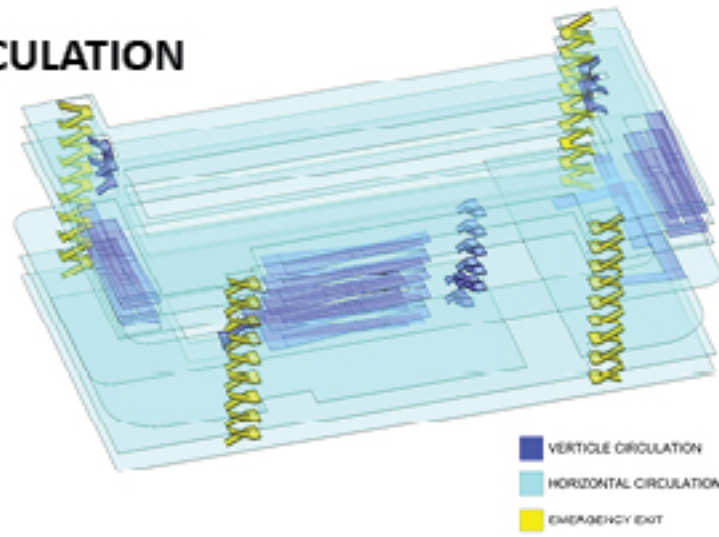

Basketball court

PROGRAM

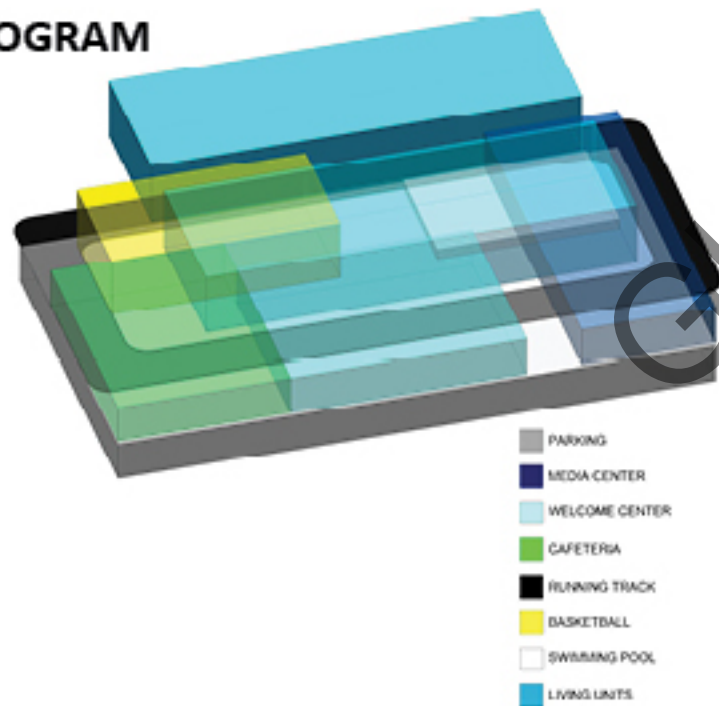

Parking looking into the welcome center

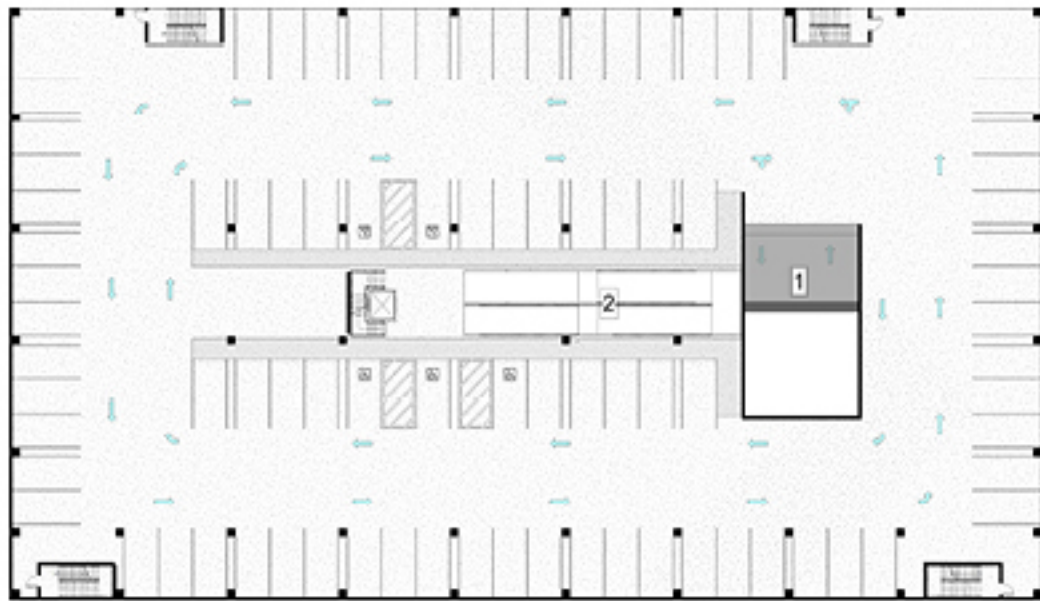

UNDERGROUND PARKING 2

- 1 RAMP
- 2 ADA RAMP

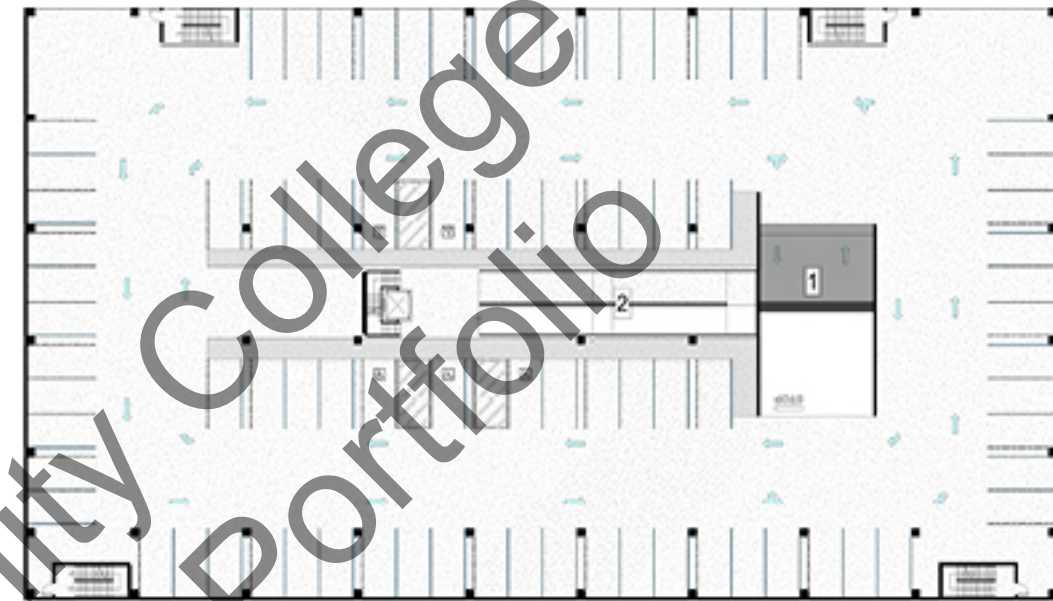

UNDERGROUND PARKING 1

- 1 RAMP
- 2 ADA RAMP

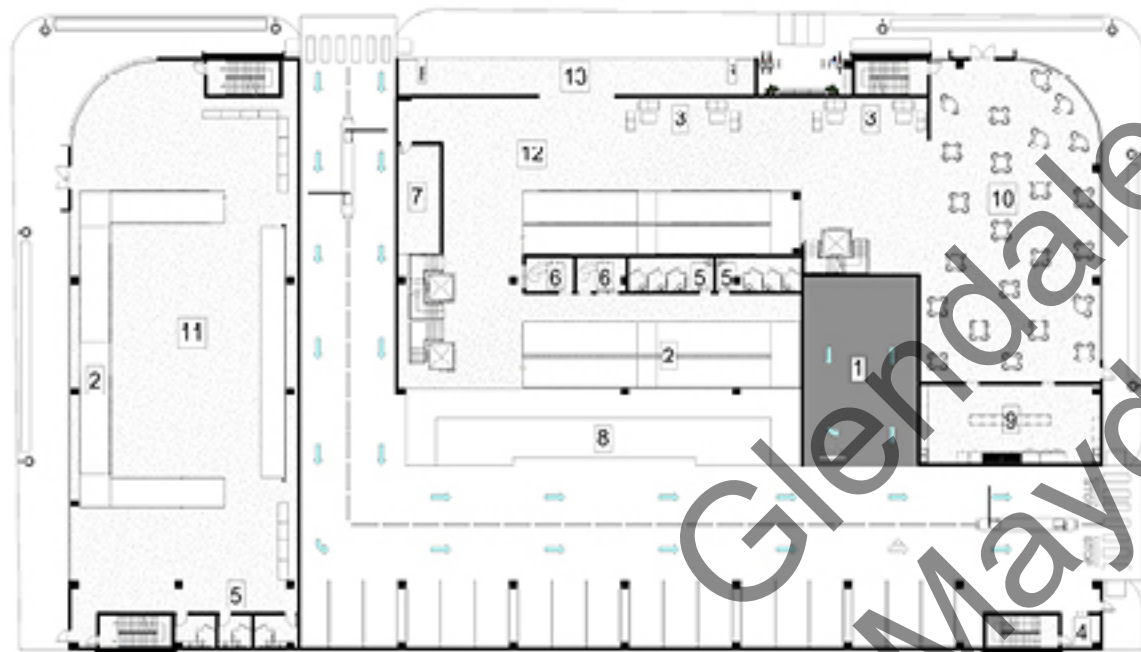

GROUND LEVEL

- 1 RAMP
- 2 ADA RAMP
- 3 LOUNGE
- 4 TRASH ENCLOSURE
- 5 ADA BATHROOMS
- 6 SECURITY OFFICE
- 7 STORAGE/ELECTRICAL
- 8 DROP OFF AREA
- 9 KITCHEN
- 10 CAFETERIA
- 11 MEDIA CENTER
- 12 WELCOME CENTER
- 13 LOBBY

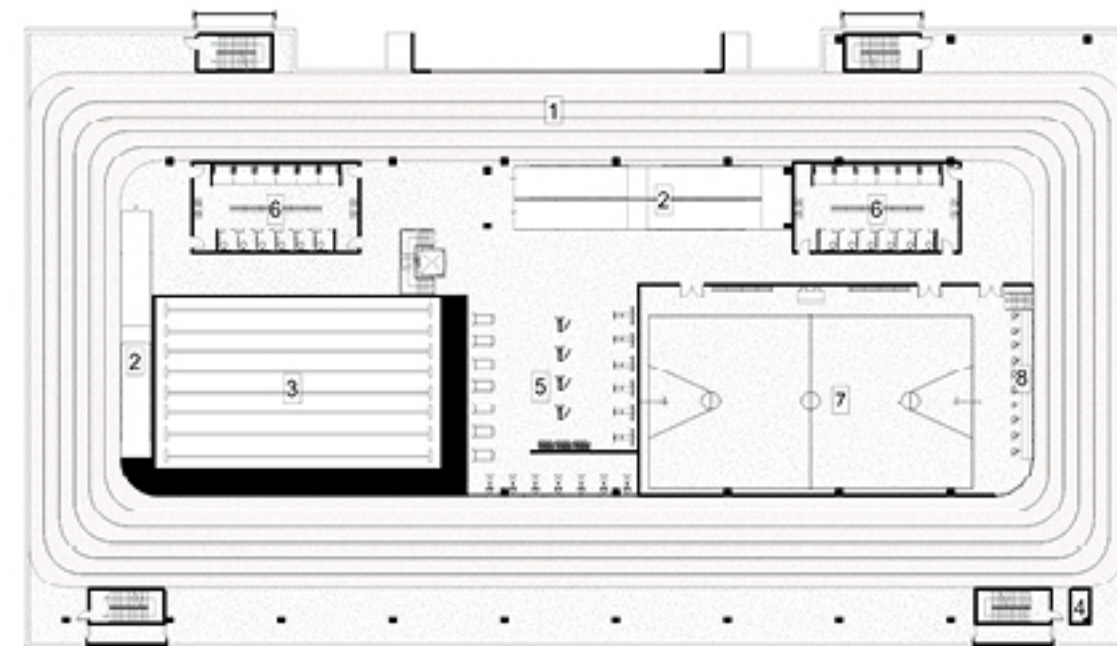

SPORTS LEVEL

- 1 RUNNING TRACK
- 2 ADA RAMP
- 3 SWIMMING POOL
- 4 TRASH ENCLOSURE
- 5 FITNESS CENTER
- 6 LOCKER ROOM
- 7 BASKETBALL COURT
- 8 SPECTATOR SEATING

Glendale Community College
Mayda Hartounian Portfolio

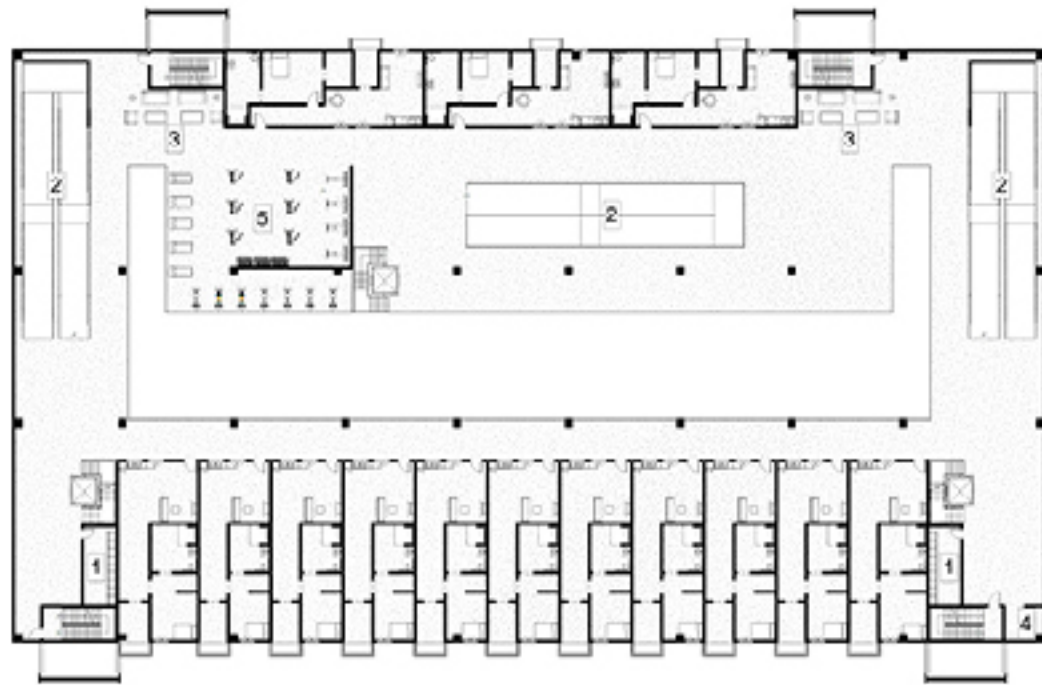

- 1 LAUNDRY
- 2 ADA RAMP
- 3 LOUNGE
- 4 TRASH ENCLOSURE
- 5 FITNESS CENTER

HOUSING LEVEL 1

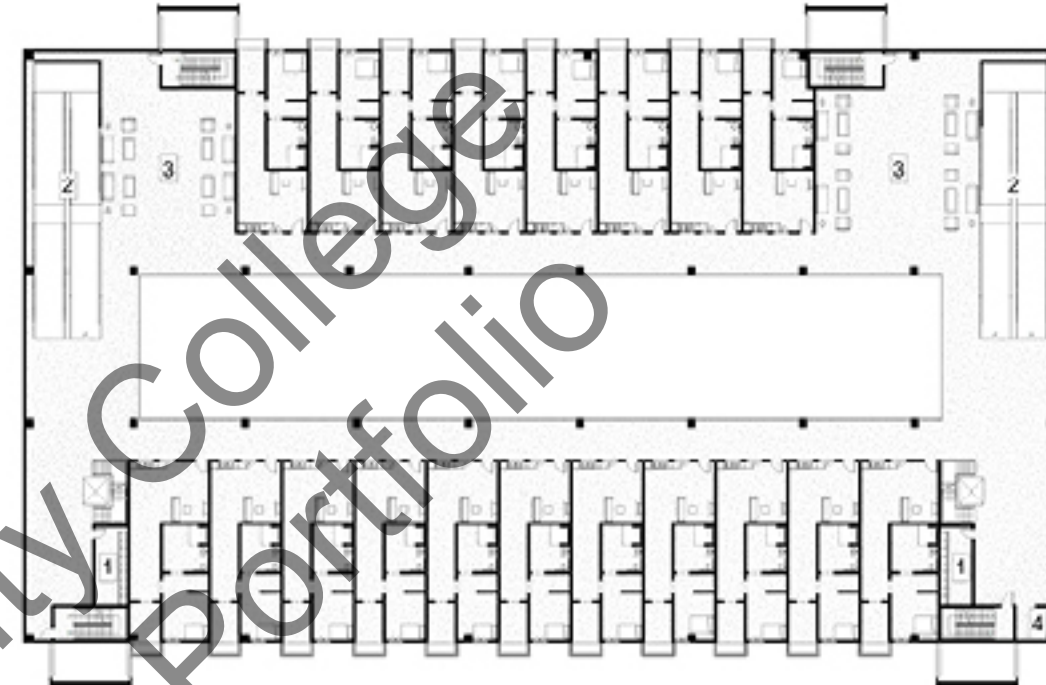

- 1 LAUNDRY
- 2 ADA RAMP
- 3 LOUNGE
- 4 TRASH ENCLOSURE

HOUSING LEVEL 2

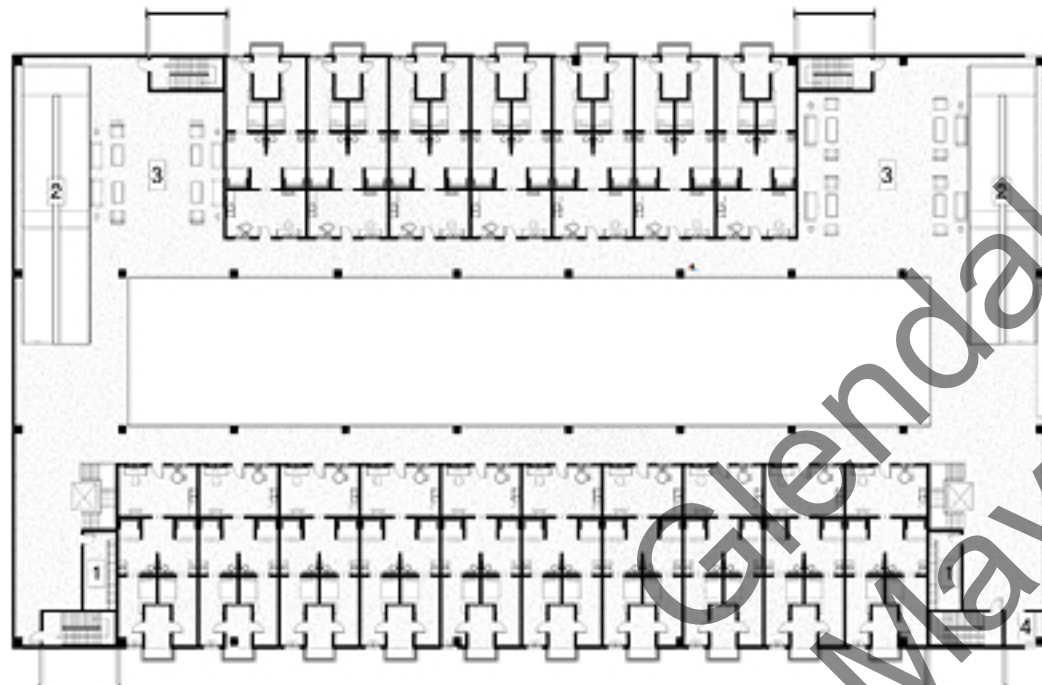

- 1 LAUNDRY
- 2 ADA RAMP
- 3 LOUNGE
- 4 TRASH ENCLOSURE

HOUSING LEVEL 3



ONE BED UNIT

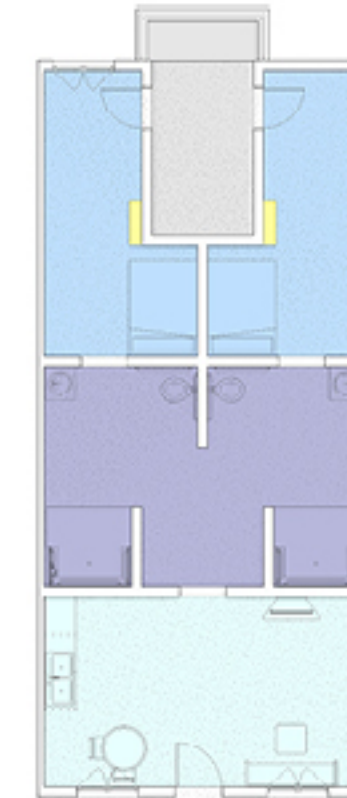

TWO BED UNIT

- LIVING ROOM/ KITCHEN
- ADA BATHROOM
- BEDROOM
- CLOSET
- BALCONY

EAST

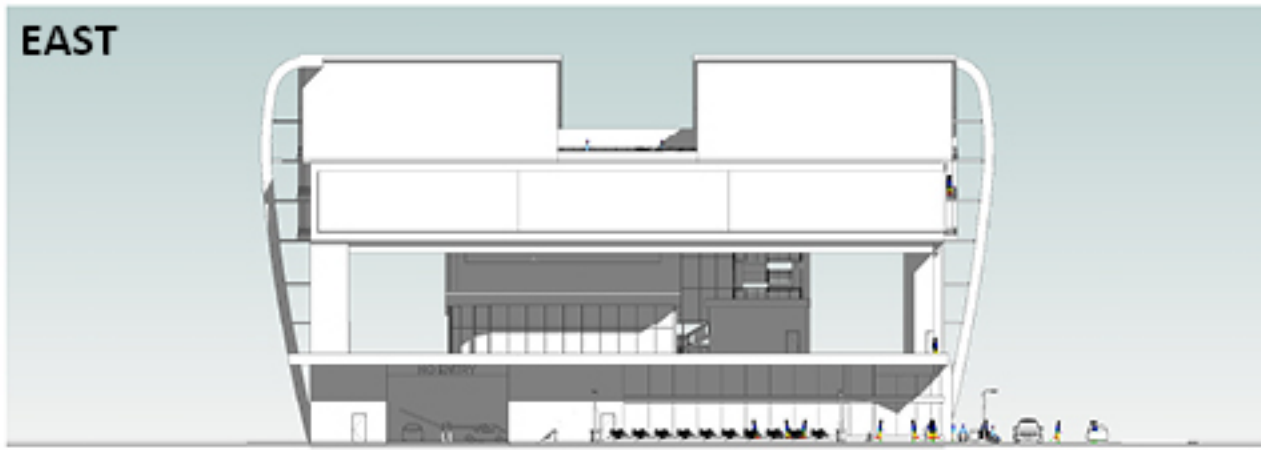

WEST

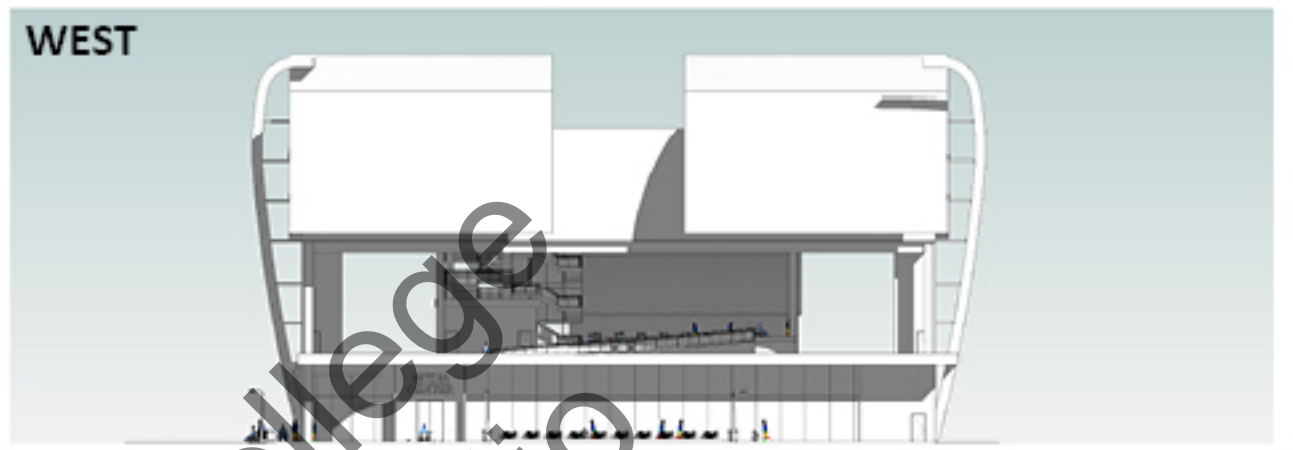

SOUTH

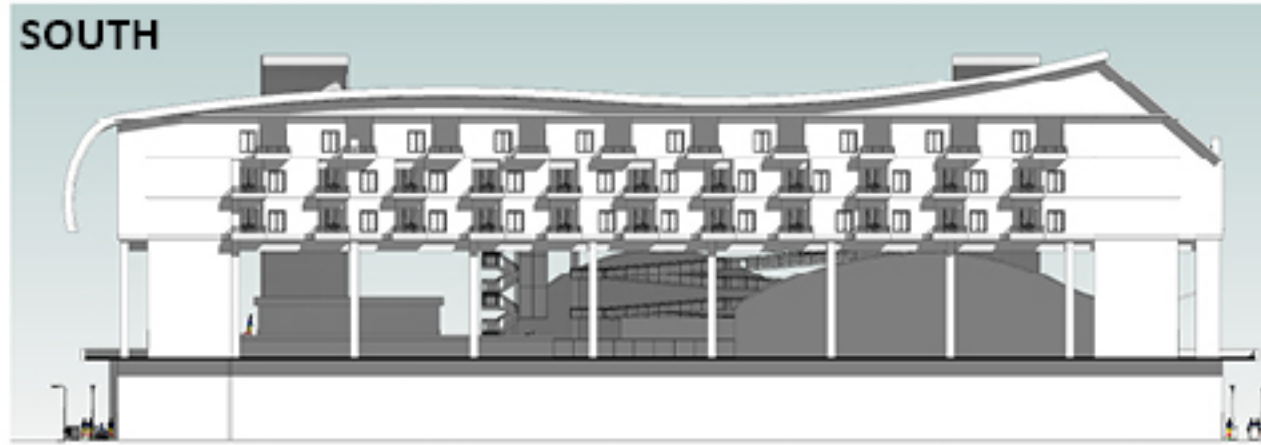

NORTH

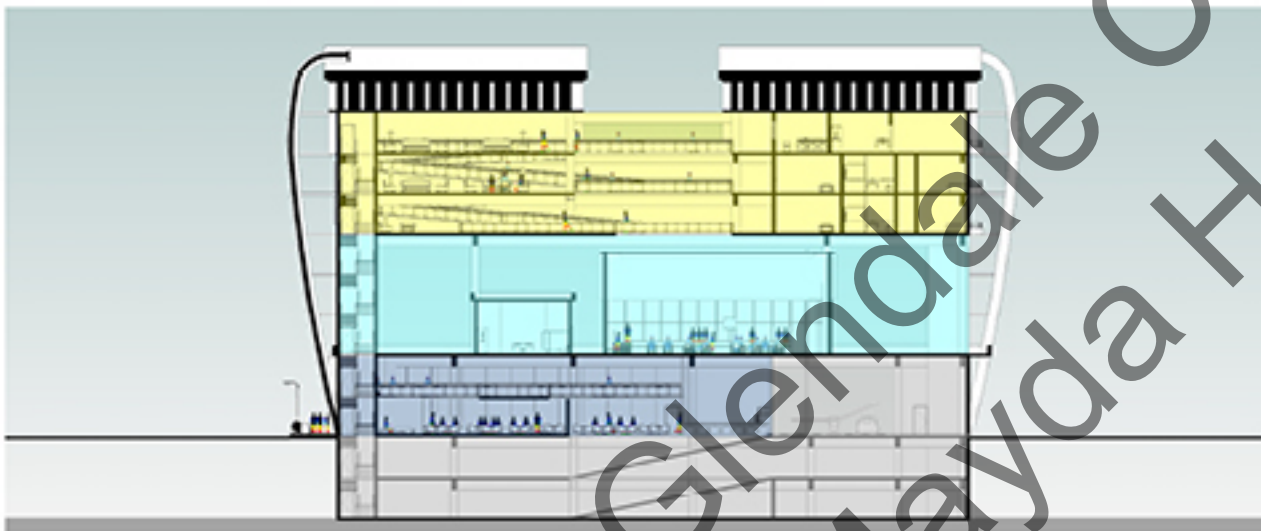

SECTION 1



SECTION 2



Glendale Community College
Mayda Hartounian Portfolio

02 - MIXED USED PROJECT

A case study of a proposed mix-use building, a design curated by LTL architects.

The split bar design consists of parking and retail on ground level and private programs above ground with office space, rooftop and living units for residents.



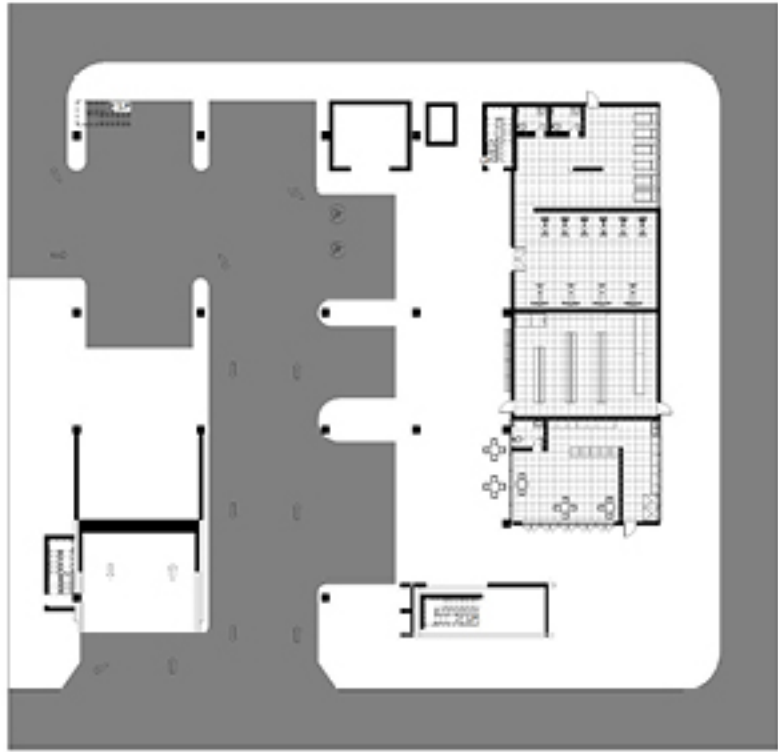

GROUND LEVEL

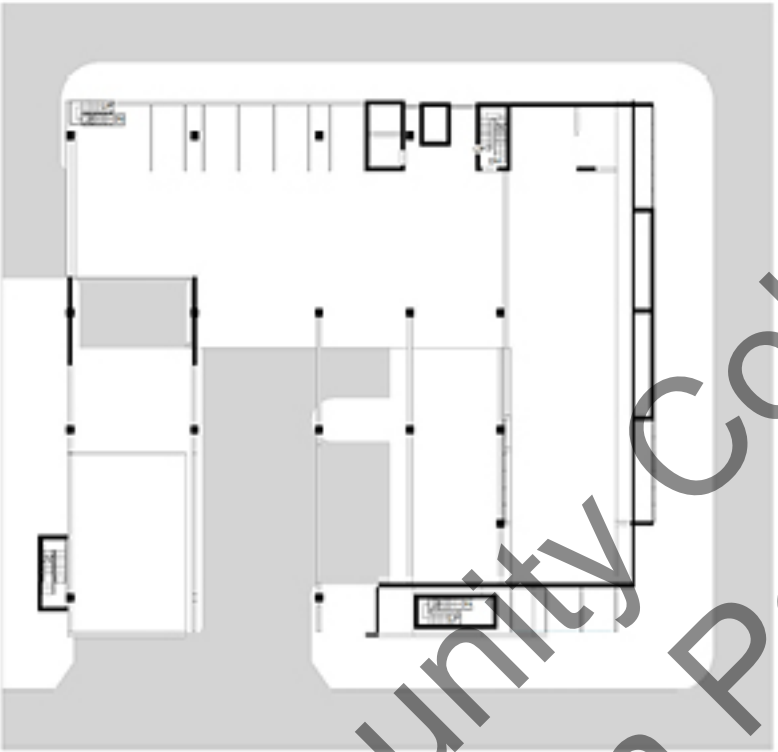

SECOND LEVEL

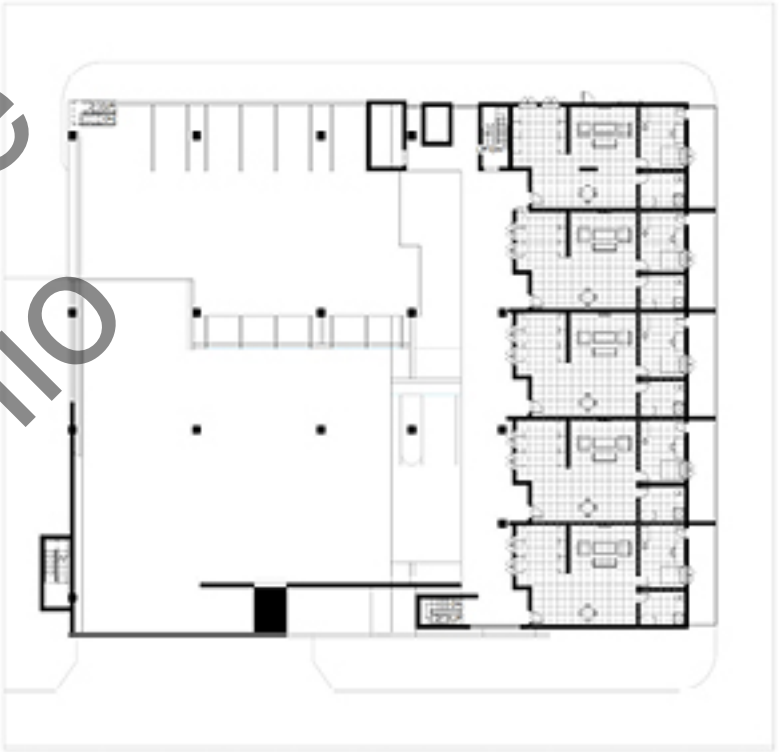

THIRD LEVEL

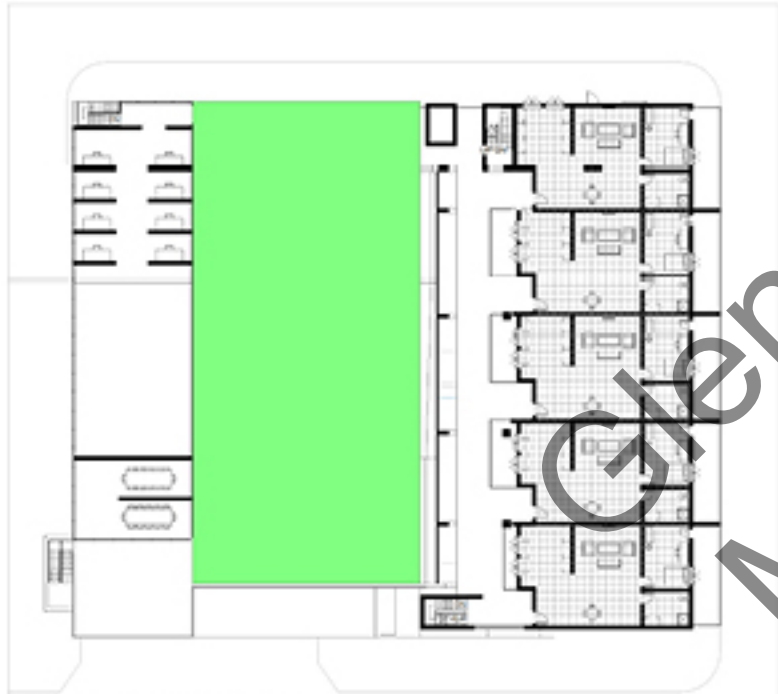

FOURTH LEVEL

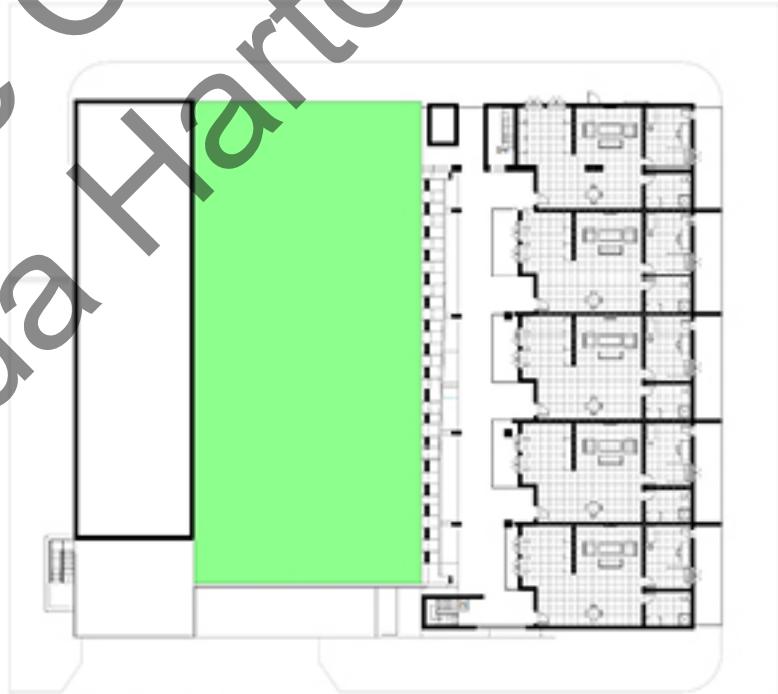

FIFTH LEVEL

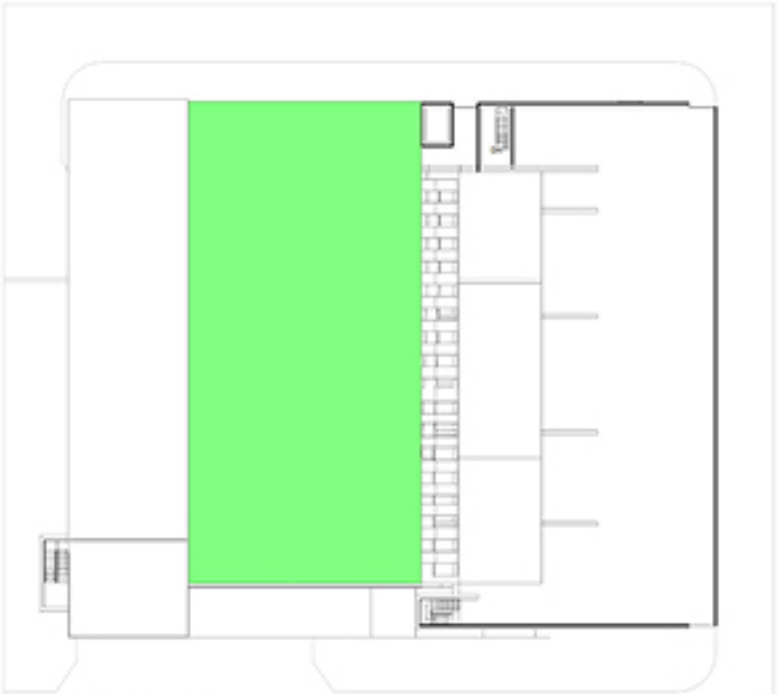

SIXTH LEVEL

Glendale Community College
Mayda Hartounian Portfolio

CIRCULATION

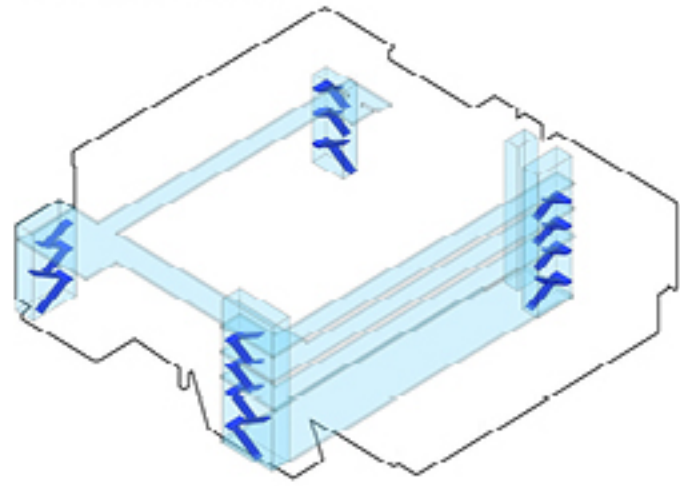

STRUCTURAL

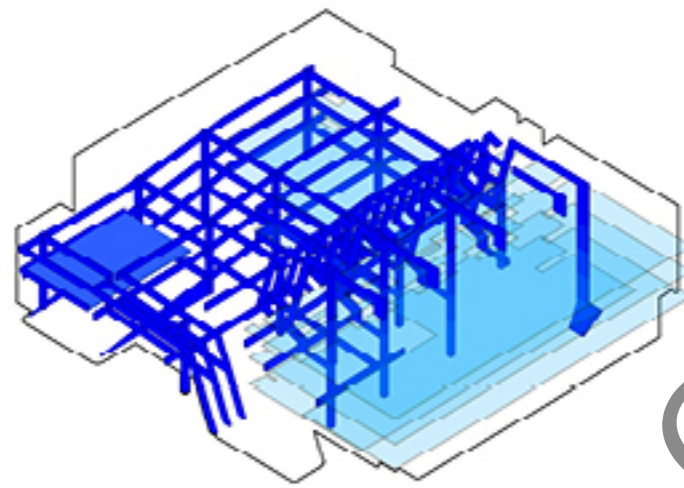

PROGRAM

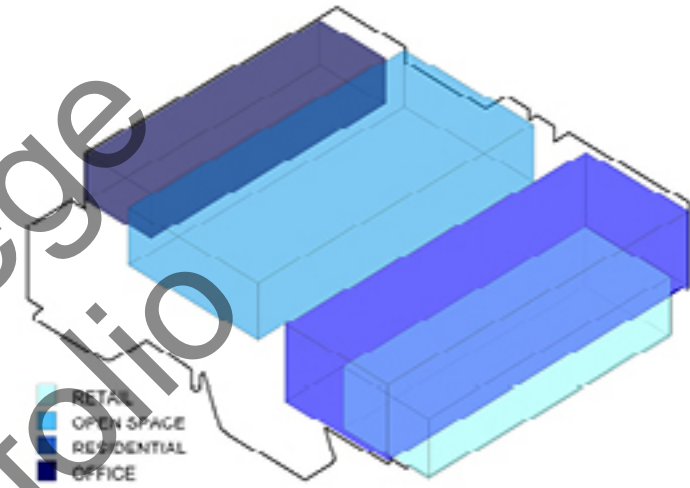

WEST

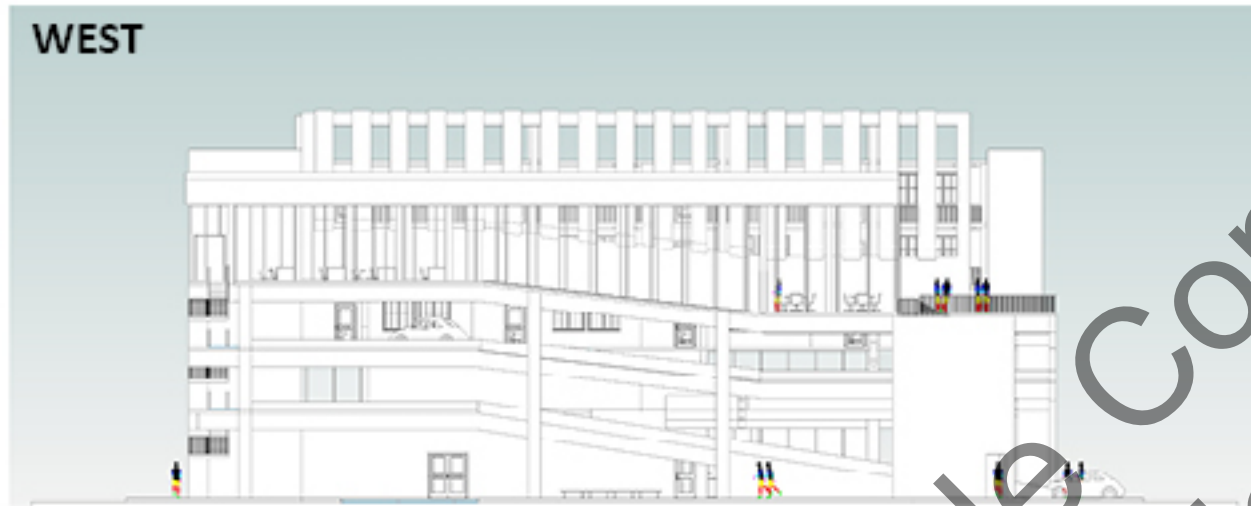

SOUTH

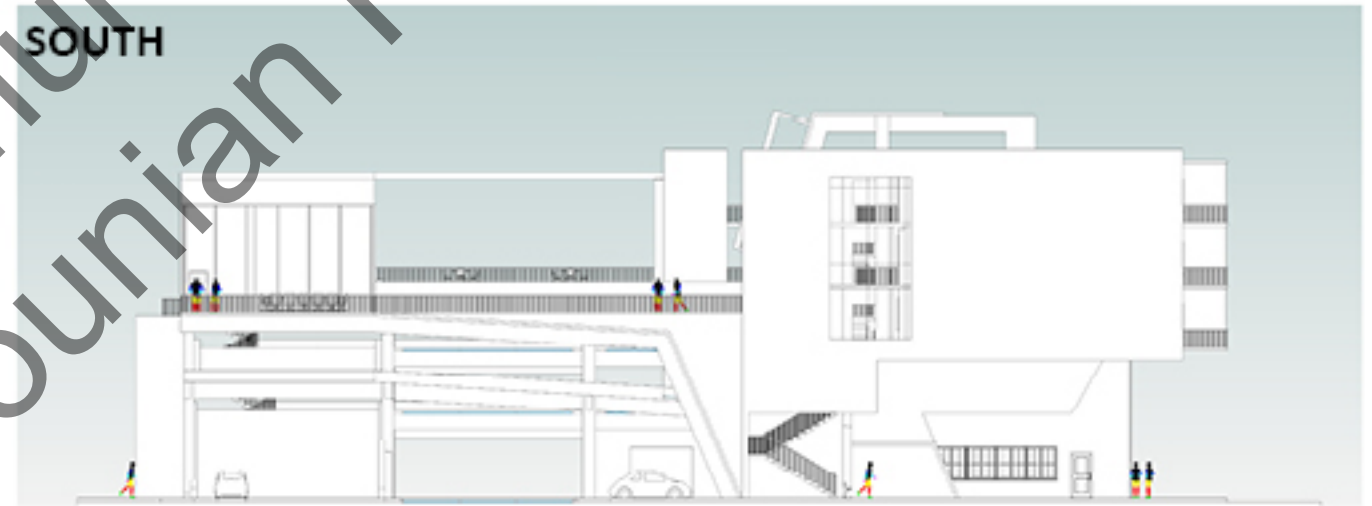

EAST

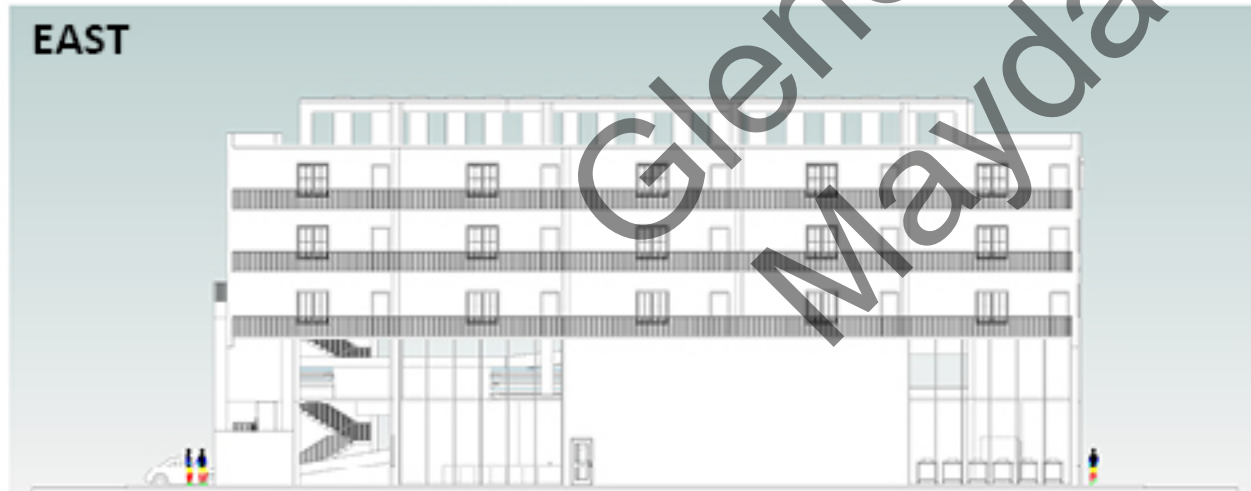

NORTH



Glendale Community College
Mayda Hartounian Portfolio



Glendale Community College
Mayda Hartounian Portfolio

03 - LITTLE TOKYO

New Little Tokyo is a new commercial mixed-use building located in front of the Japanese American National Museum, behind a metro station.

This multi-use commercial building is a place of activity and community. A traditional Japanese gate used to separate the building from the world.



SITE PLAN



- 01 LITTLE TOKYO BUILDING
- 02 METRO STATION
- 03 JAPANESE VILLAGE PLAZA
- 04 JAPANESE AMERICAN NATIONAL MUSEUM
- 05 PARKING LOT
- 06 RENTAL HOMES

📍 401 East 1st Street, Los Angeles, CA

CONCEPT DESIGN

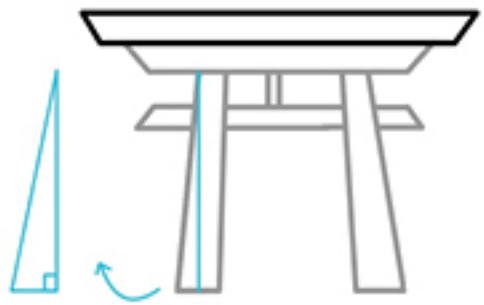

The design concept is inspired by a Japanese Torii, as it is one of the most iconic symbols of Japan. I aimed to incorporate this symbol into the front entrance of the building on the ground level. My design concept of the facade was inspired by the famous Japanese building, Kanei-ji located in Tokyo. This use of a curve has been implemented on the exterior facades of my office space, as well as a canopy of my outdoor seating.

STRUCTURAL

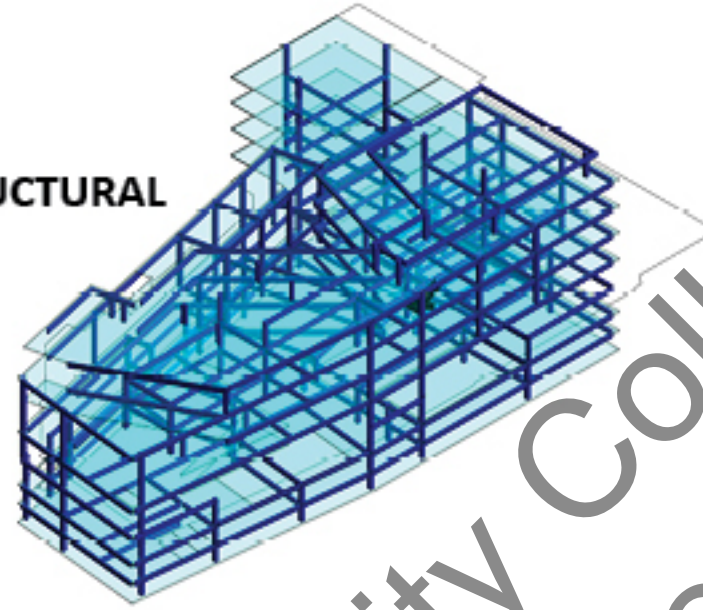

PROGRAM

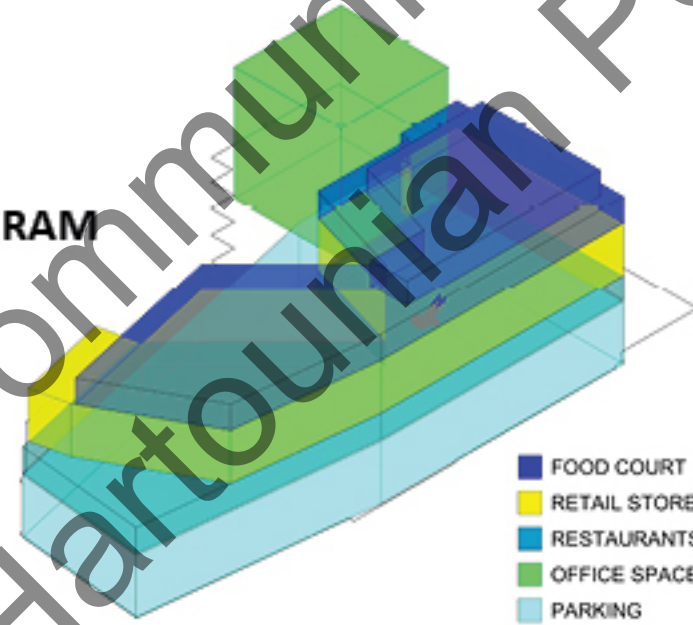

CIRCULATION

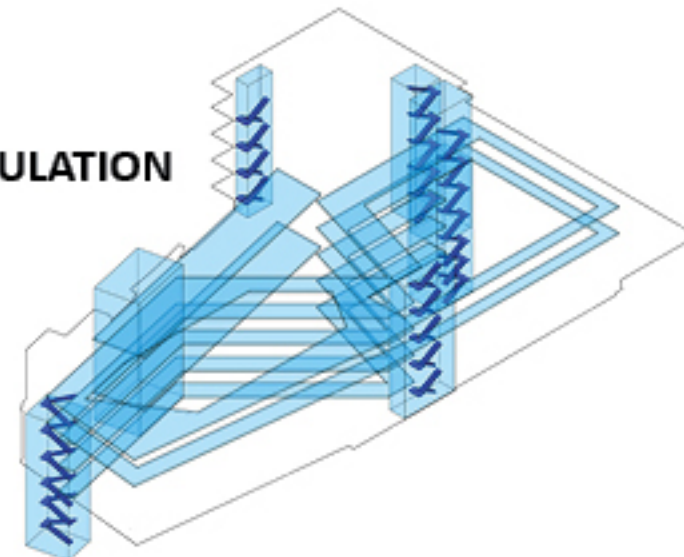

RENDERINGS

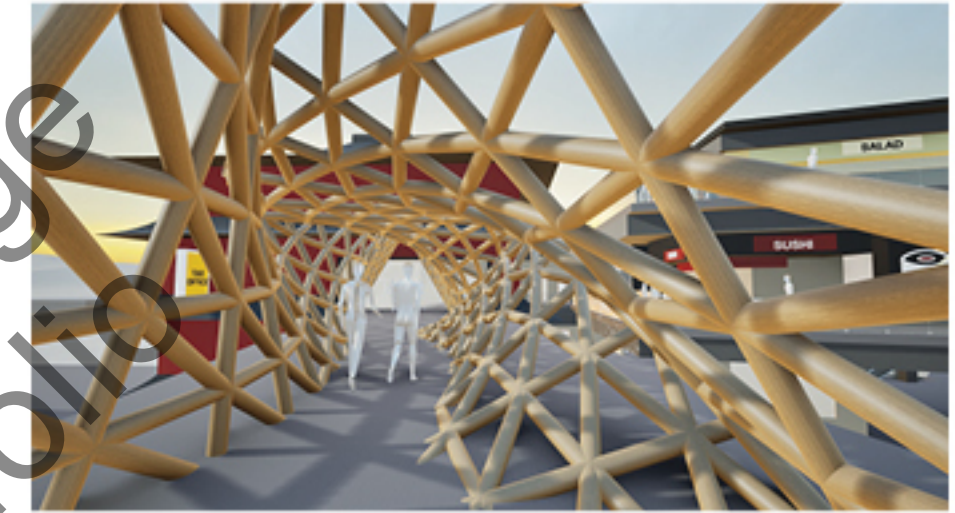

Inside of bridge looking towards the offices

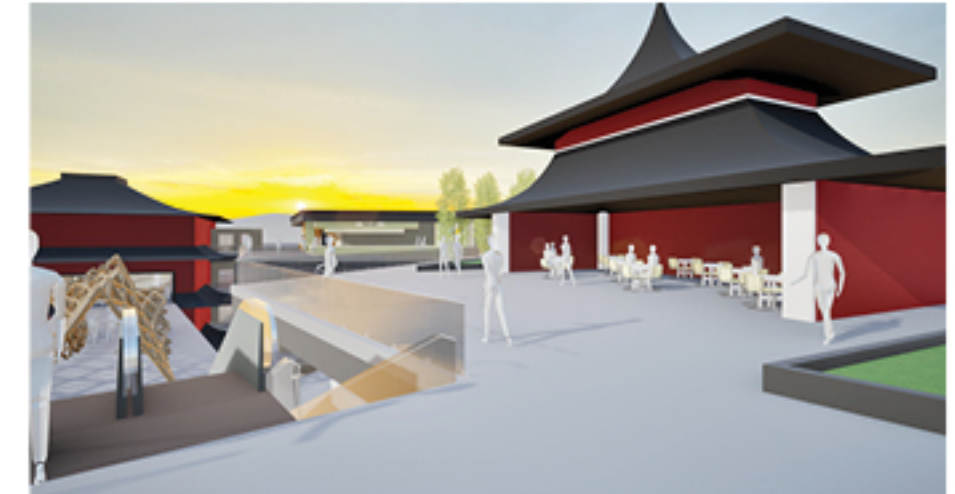

Rooftop seating area



Entrance of building

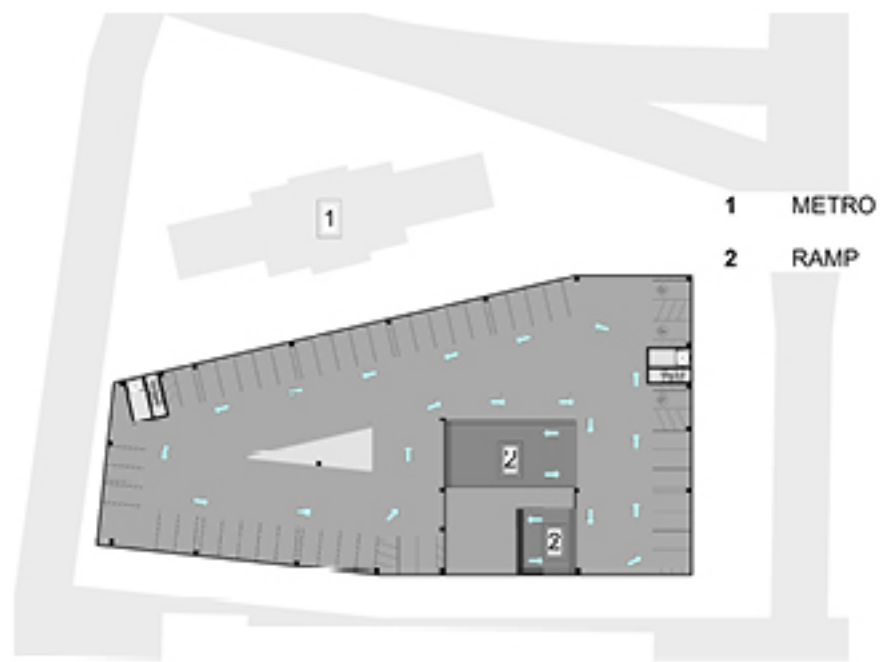

- 1 METRO
- 2 RAMP

**UNDERGROUND
PARKING 2-3**

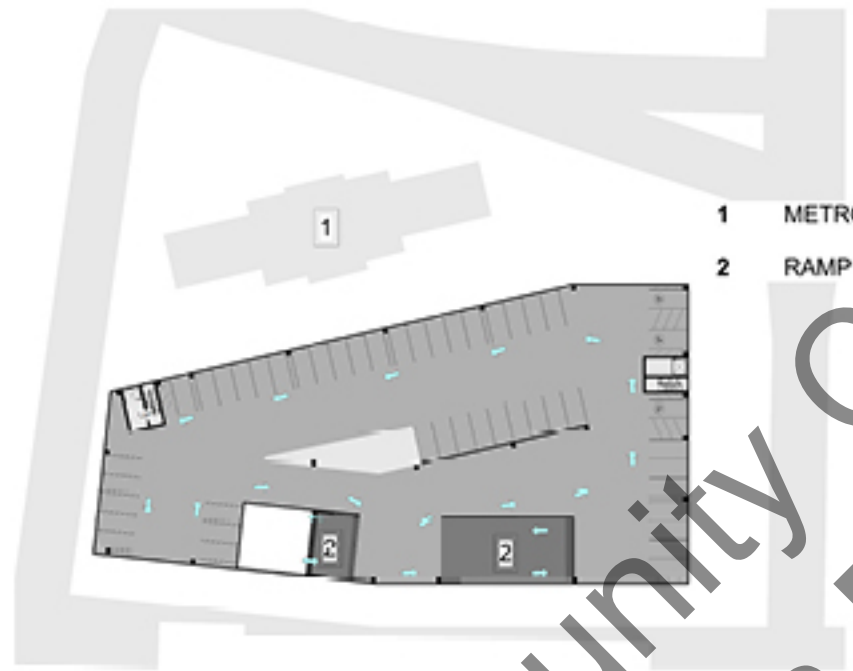

- 1 METRO
- 2 RAMP

**UNDERGROUND
PARKING 1**

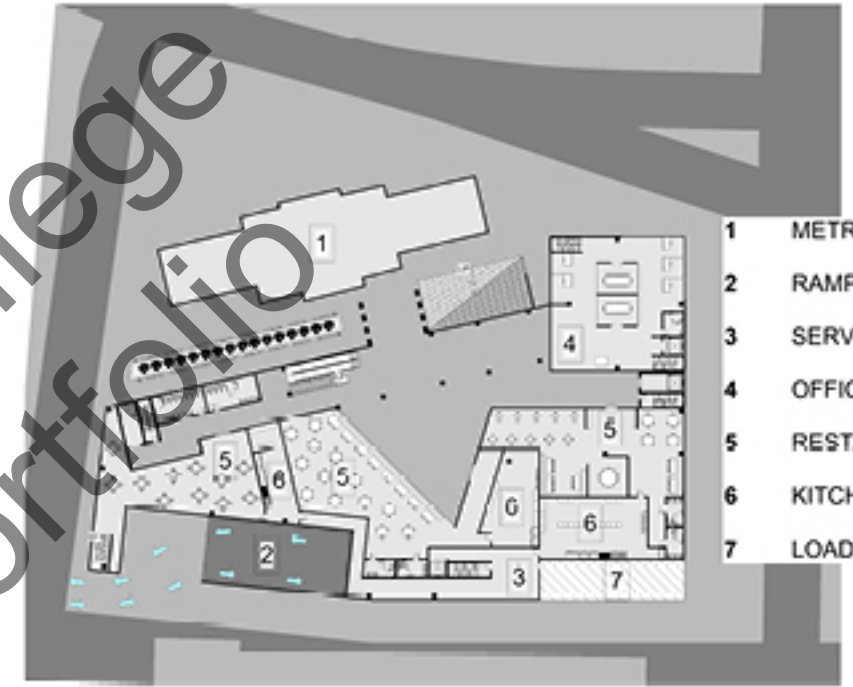

- 1 METRO
- 2 RAMP
- 3 SERVICE CORRIDOR
- 4 OFFICES
- 5 RESTAURANT
- 6 KITCHEN
- 7 LOADING ZONE

GROUND LEVEL

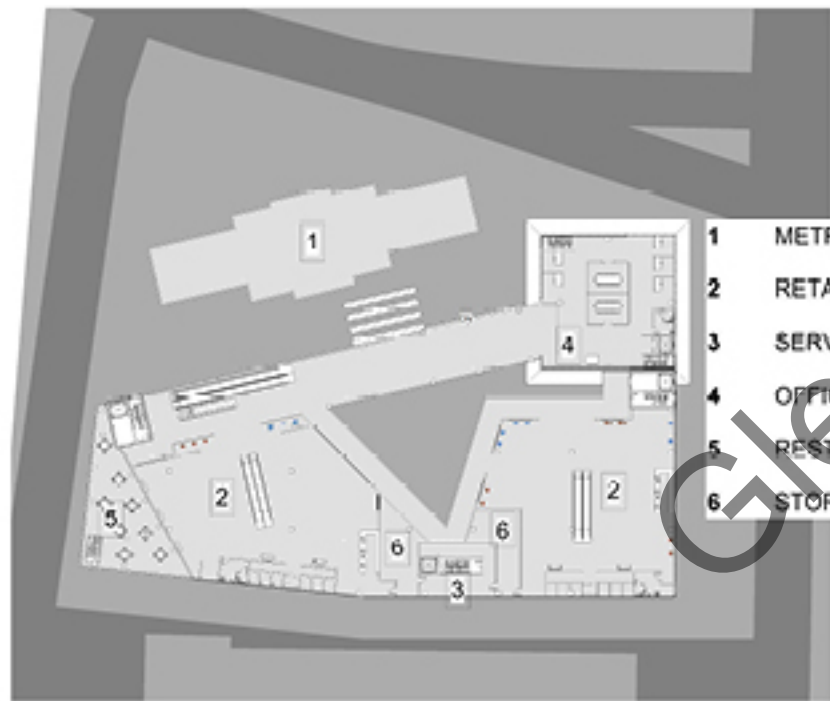

- 1 METRO
- 2 RETAIL STORE
- 3 SERVICE CORRIDOR
- 4 OFFICES
- 5 RESTAURANT
- 6 STORAGE

LEVEL 2-3

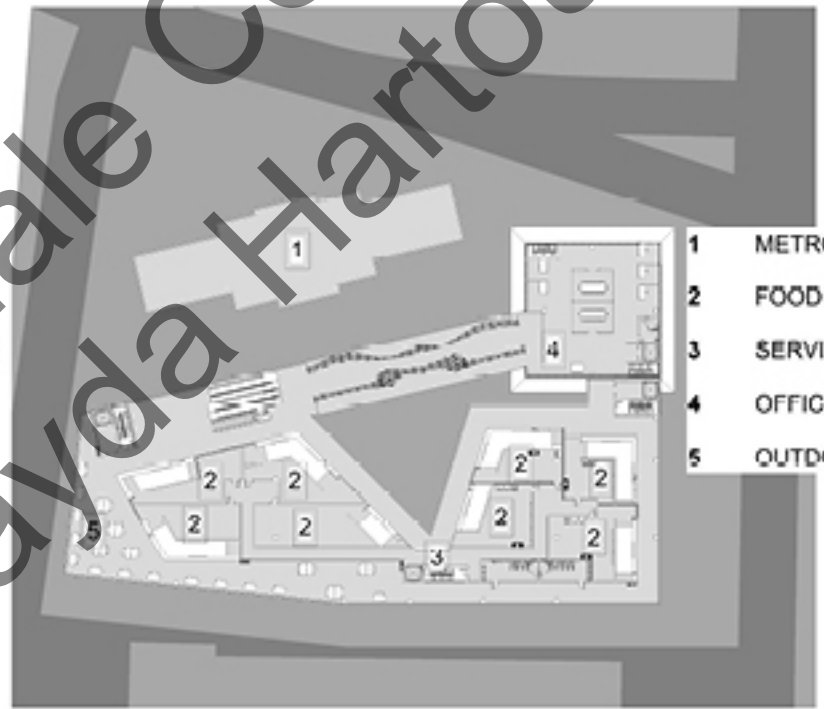

- 1 METRO
- 2 FOOD COURT
- 3 SERVICE CORRIDOR
- 4 OFFICES
- 5 OUTDOOR SEATING

LEVEL 4

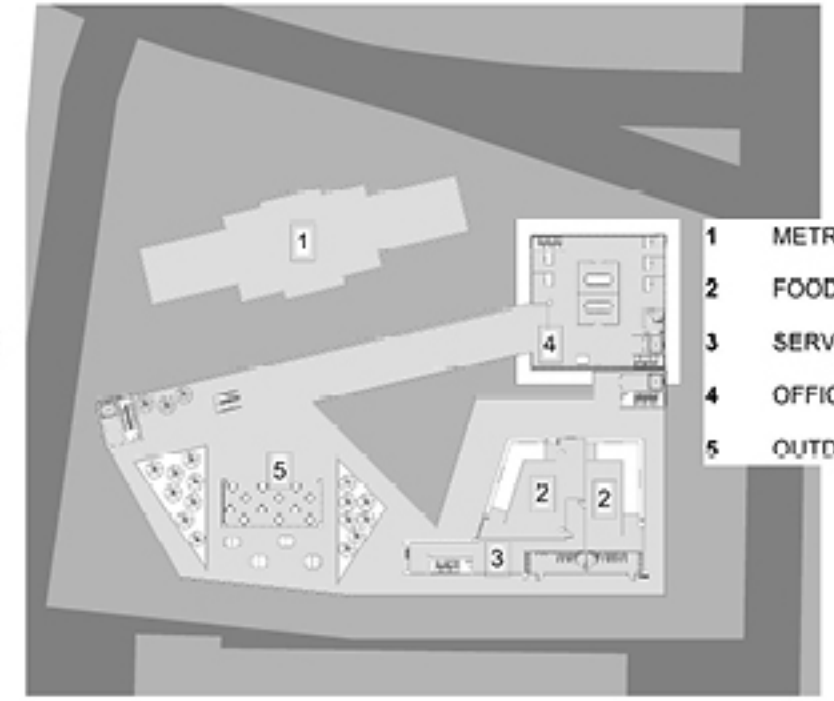

- 1 METRO
- 2 FOOD COURT
- 3 SERVICE CORRIDOR
- 4 OFFICES
- 5 OUTDOOR SEATING

LEVEL 5

EAST



WEST

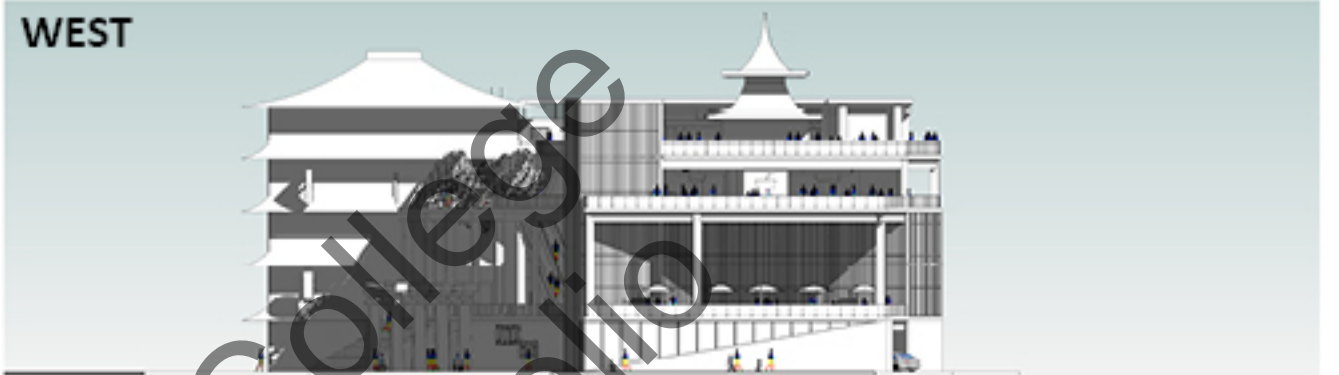

SOUTH

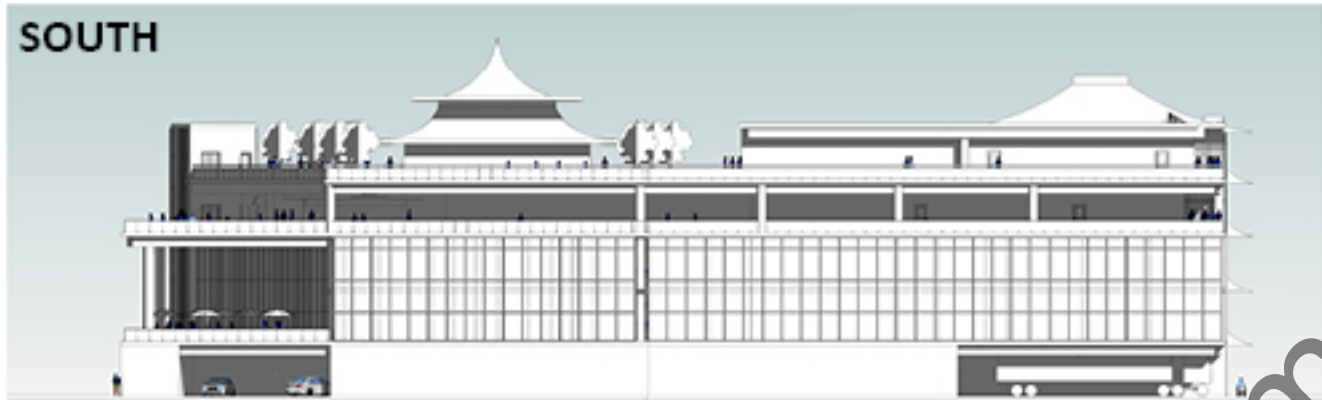

NORTH

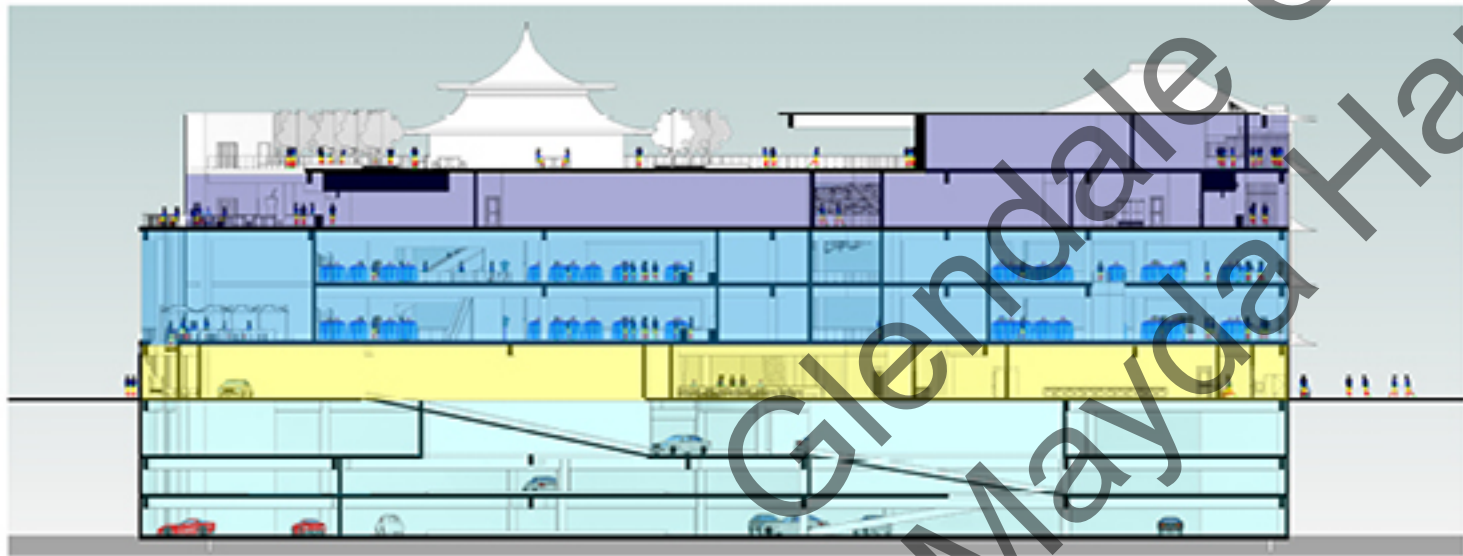
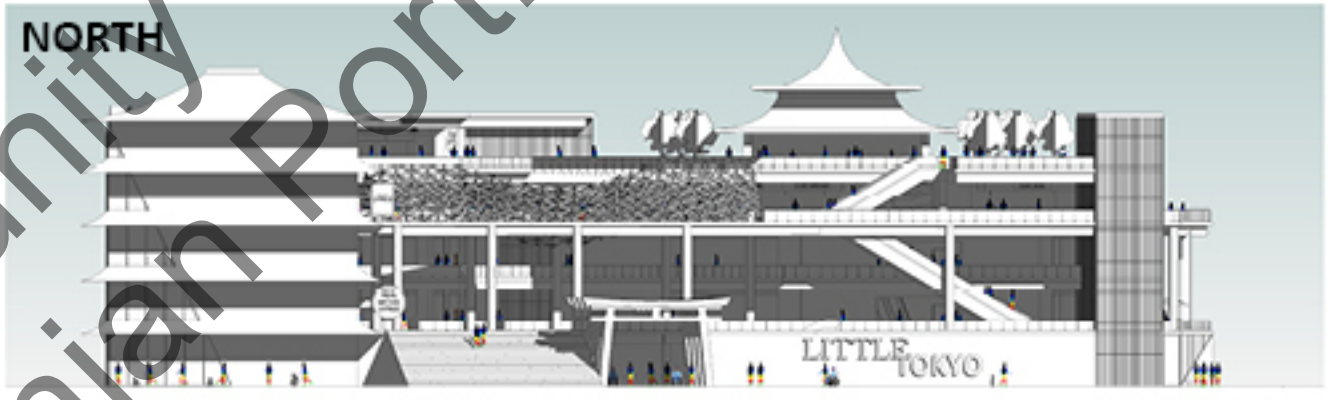

SECTION 1



- FOOD COURT
- RESTAURANTS
- RETAIL STORES
- PARKING

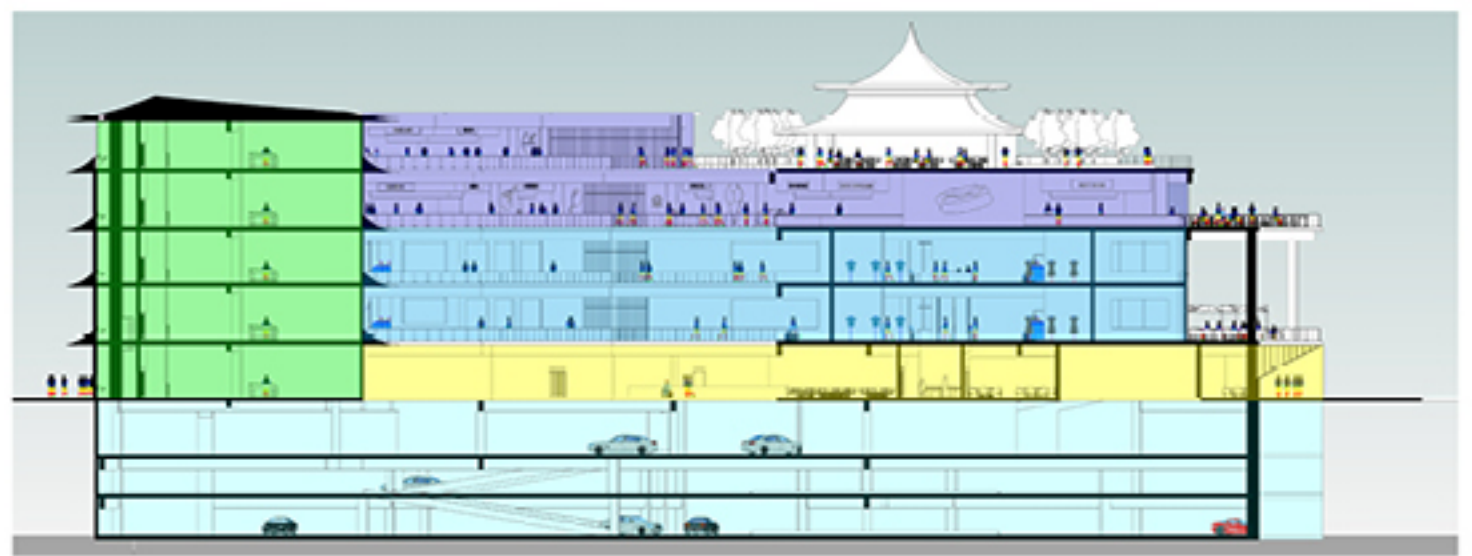

SECTION 2



- FOOD COURT
- RESTAURANTS
- RETAIL STORES
- OFFICE SPACES
- PARKING

Glendale Community College
Mayda Hartounian Portfolio

04 - RESIDENTIAL PROJECT

We were asked to design a two-story residential house.

The design incorporates an open floor plan layout to connect the public spaces. There is an emphasis on a separation between public and private spaces.



FIRST FLOOR PLAN

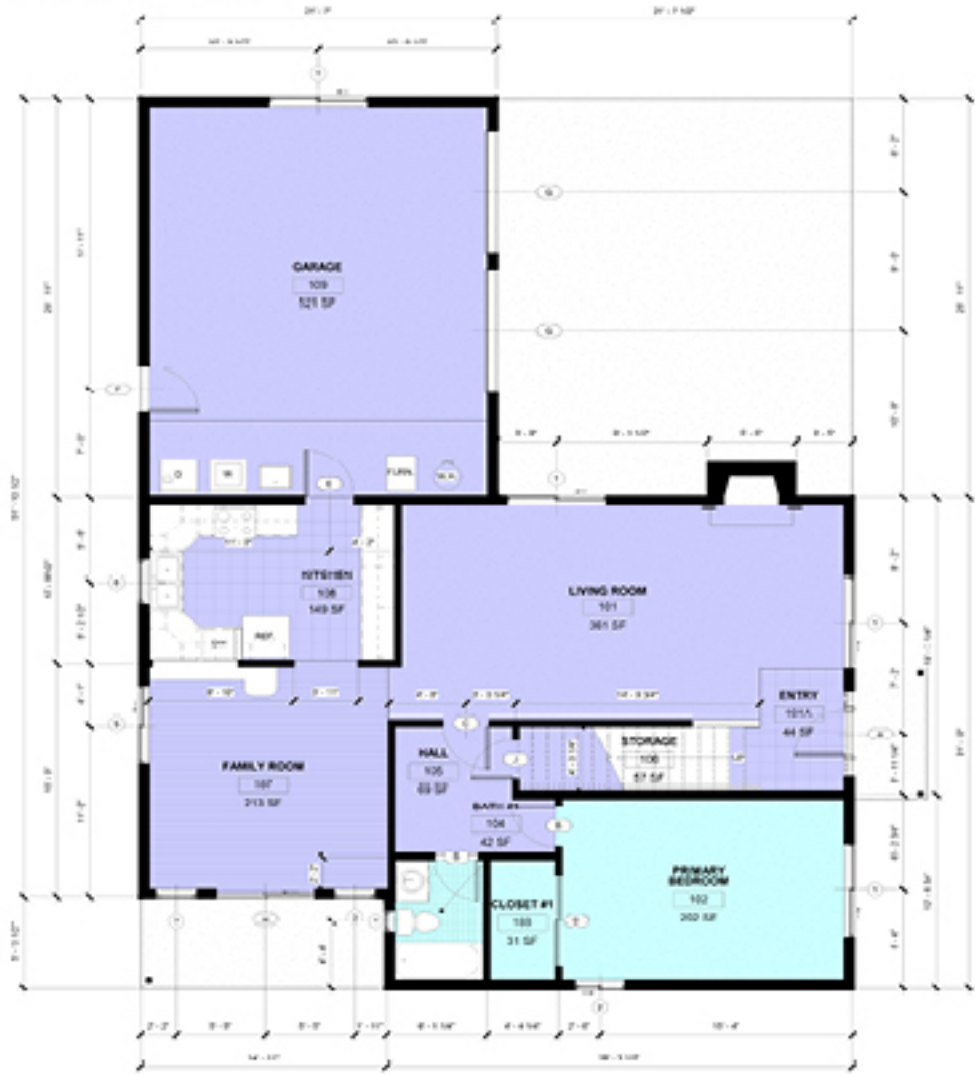

SECOND FLOOR PLAN

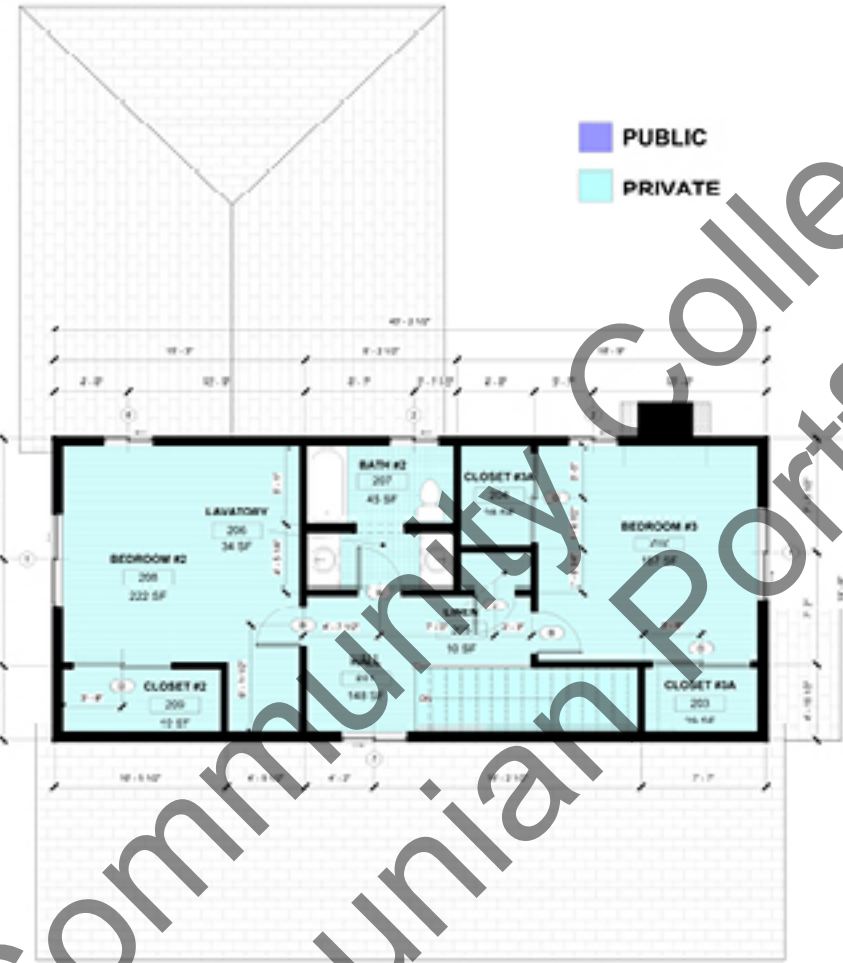

GARAGE WALL SECTION

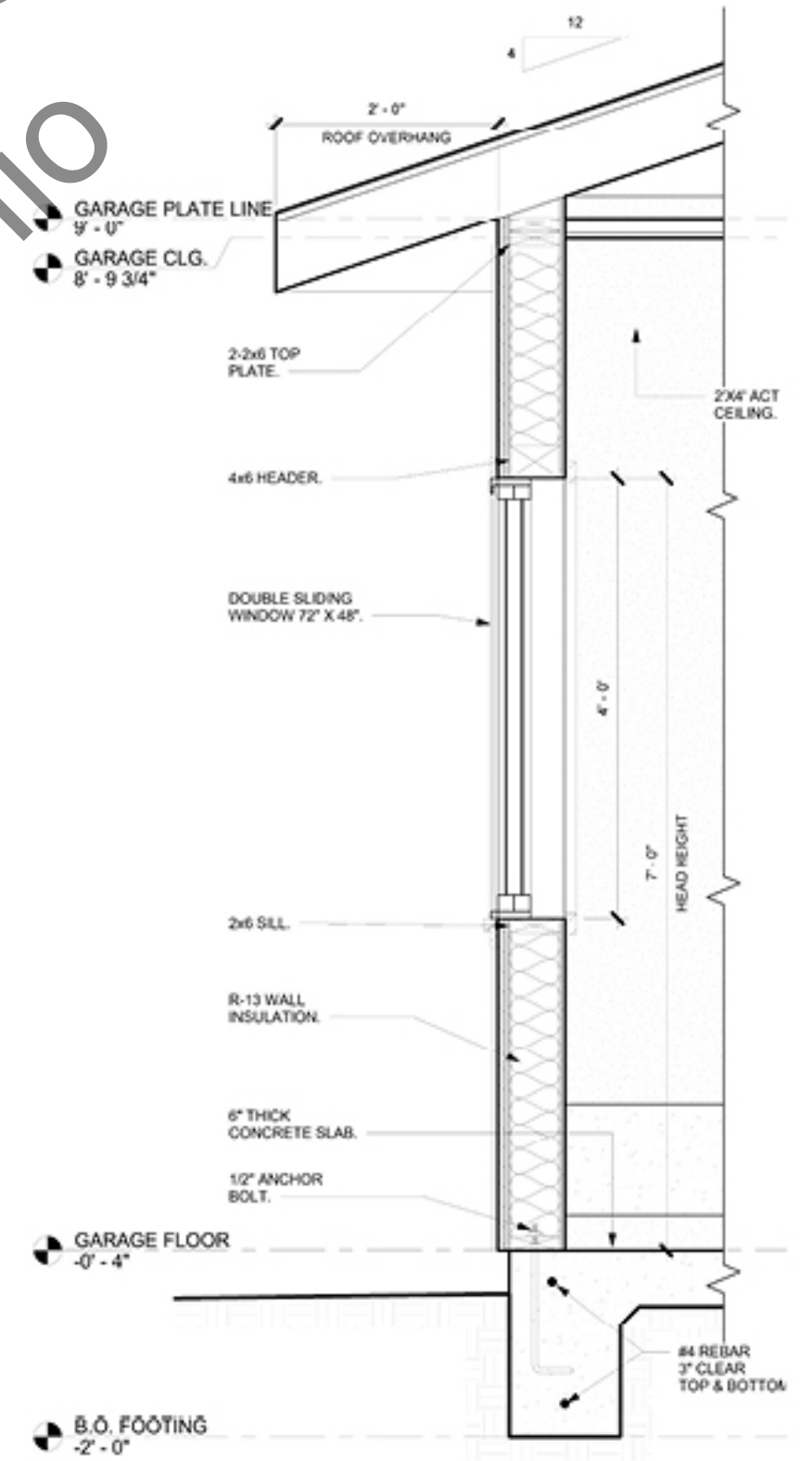

LONGITUDINAL SECTION

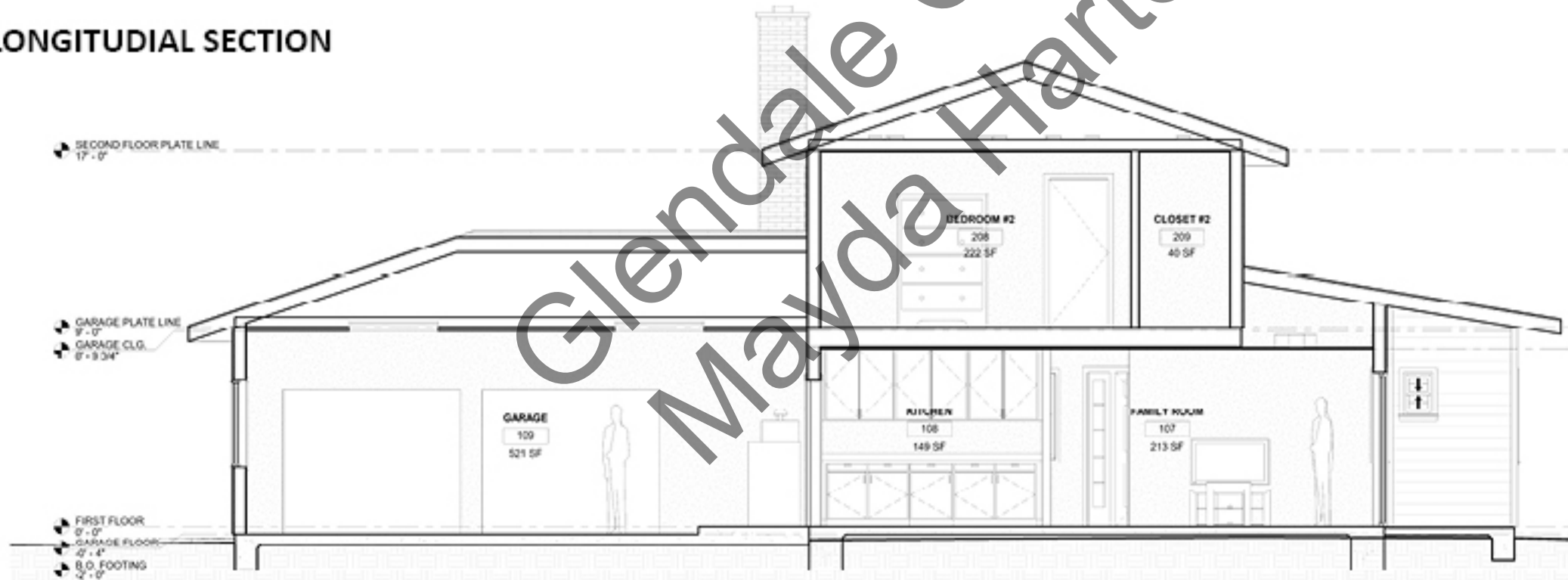



Living room



Breakfast window bar

TRANSVERSE SECTION

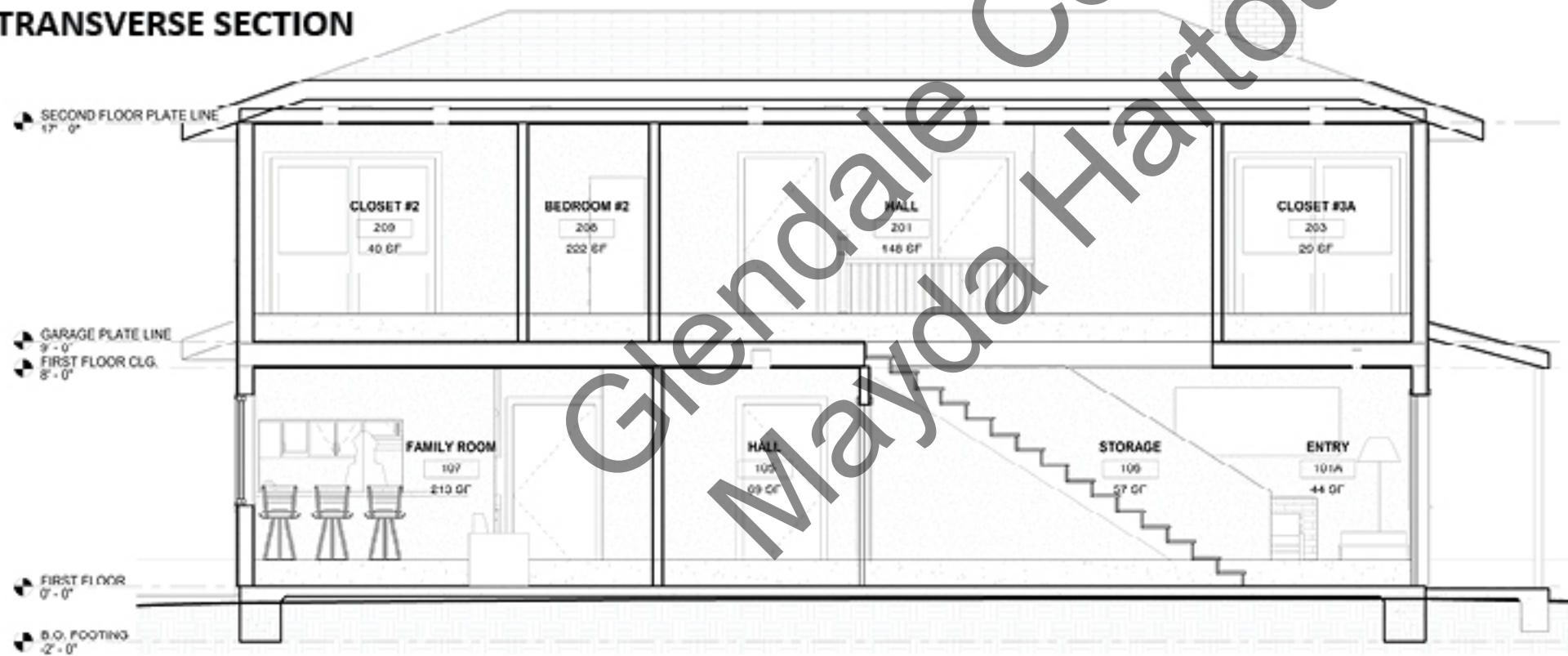

PERSPECTIVE SECTION

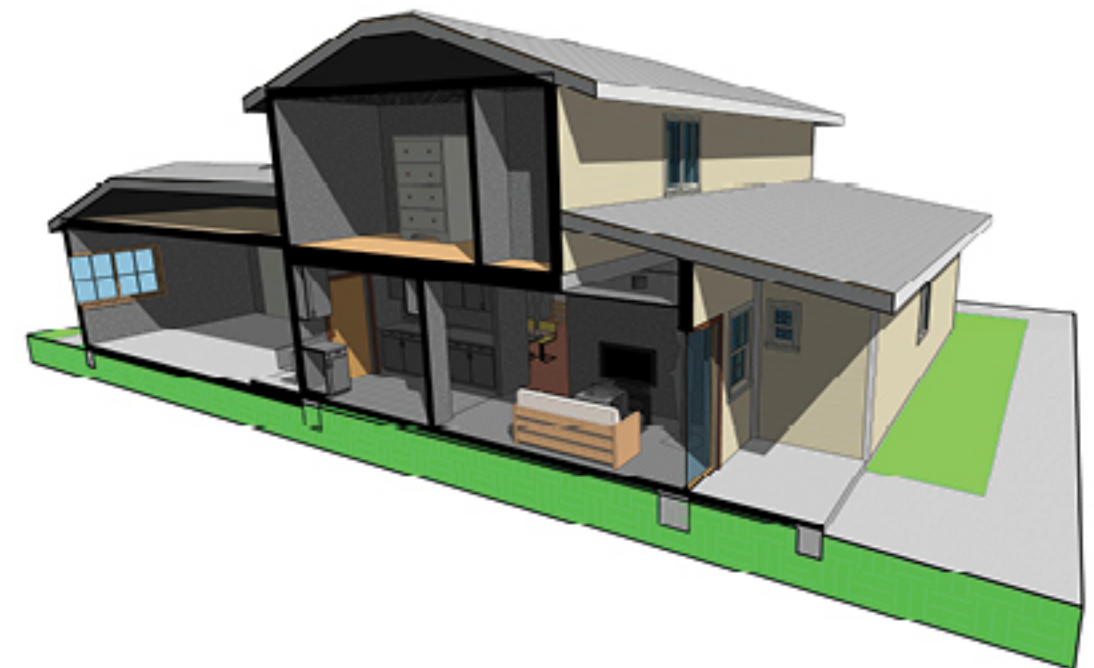

05 - VILLA SAVOYE

One of Le Corbusier's well-known projects.

He developed a set of architectural principals that dictated his technique, which he named "The Five Points of Architecture". It is located in France, built between 1928 and 1931.



LASERCUT LAYOUT

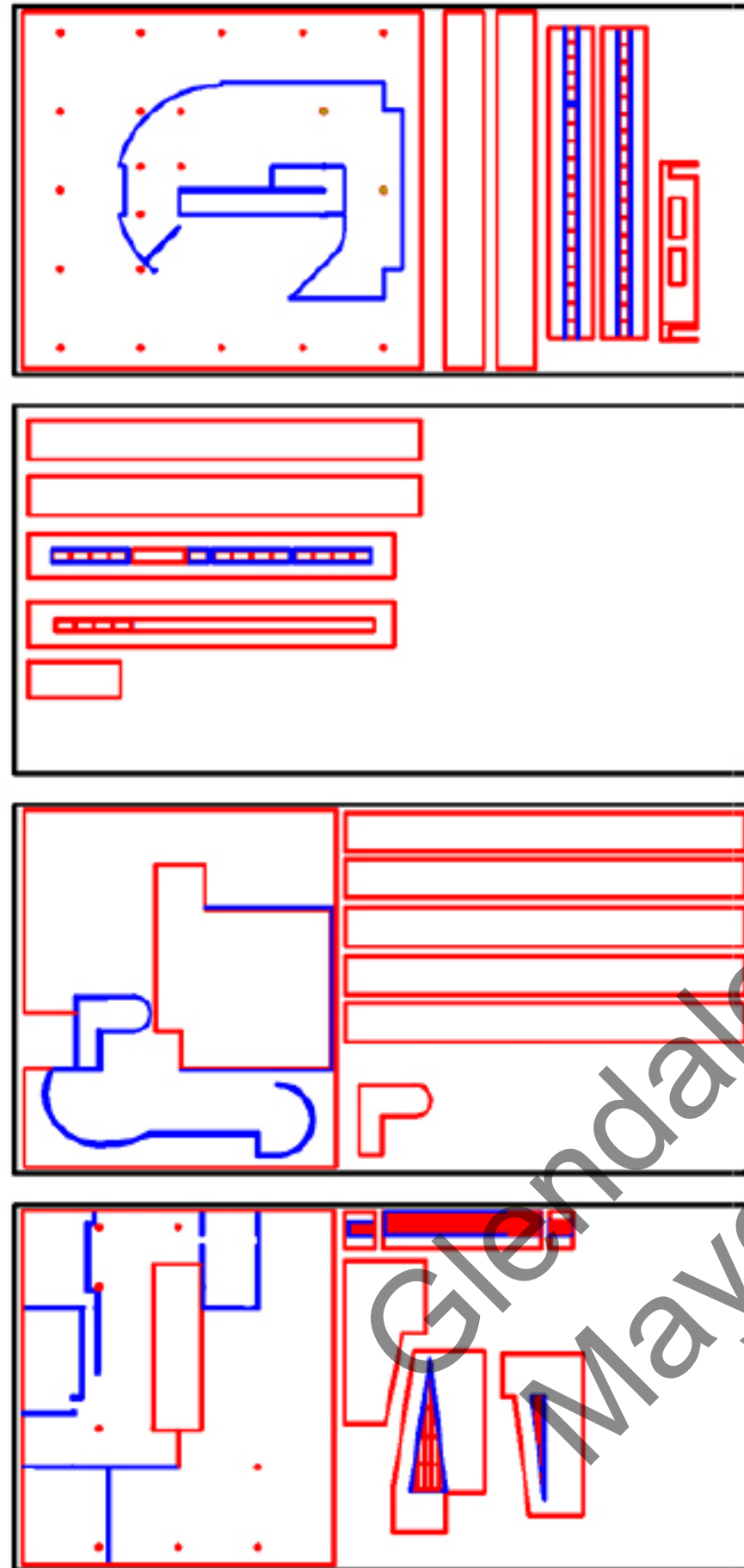

■ CUT
■ SCORE

EXPLODED VIEW

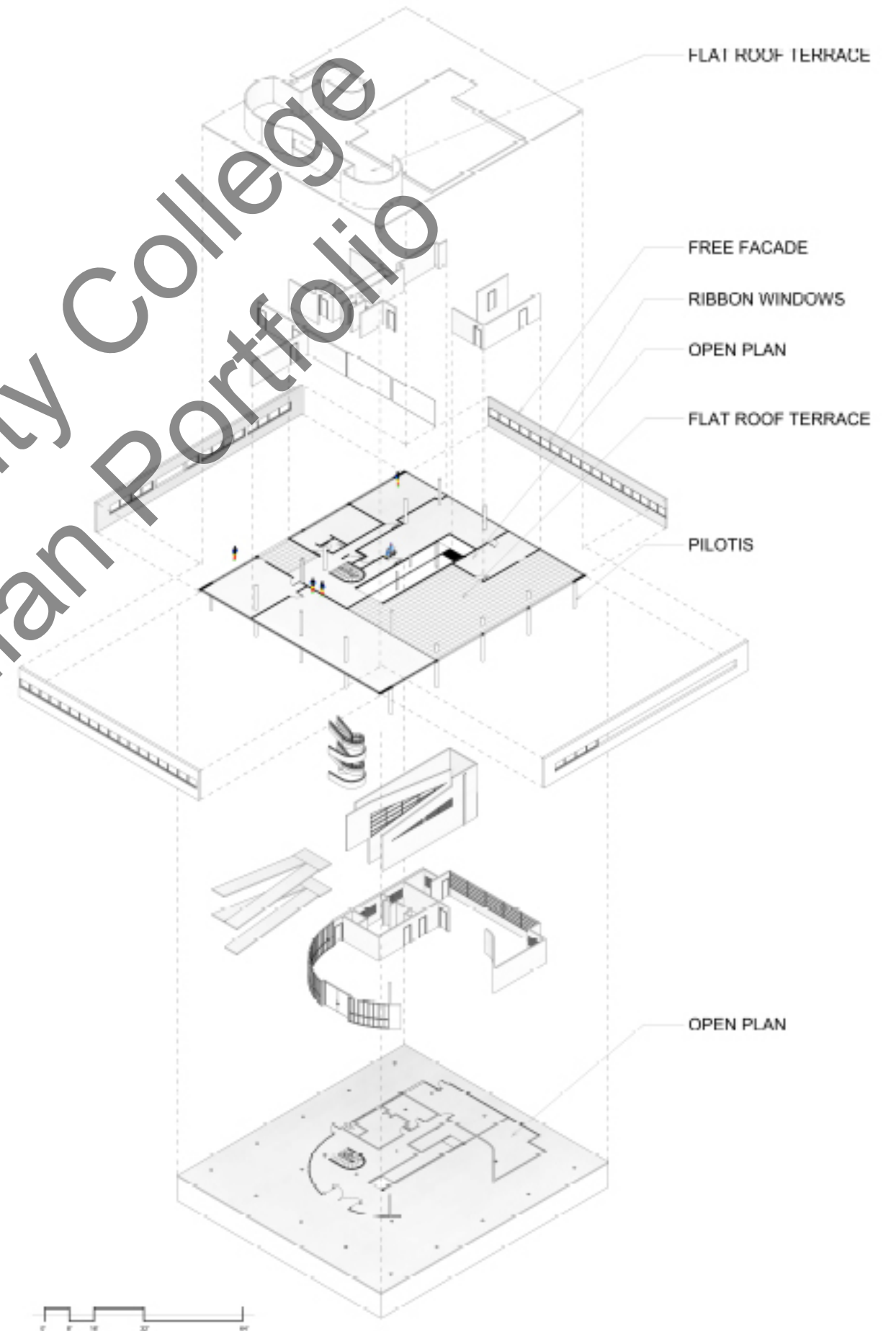

Glendale Community College
Mayda Hartounian Portfolio

PARTI

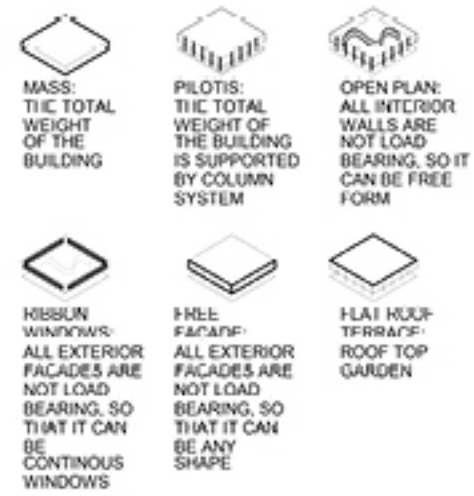

CIRCULATION

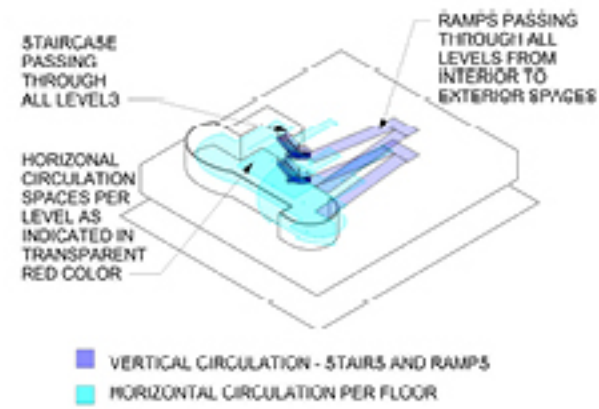

PROGRAM

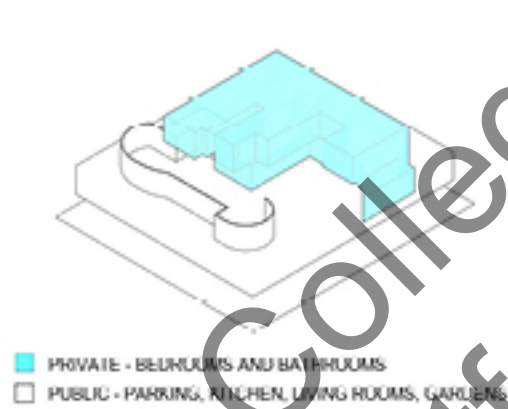

STRUCTURAL

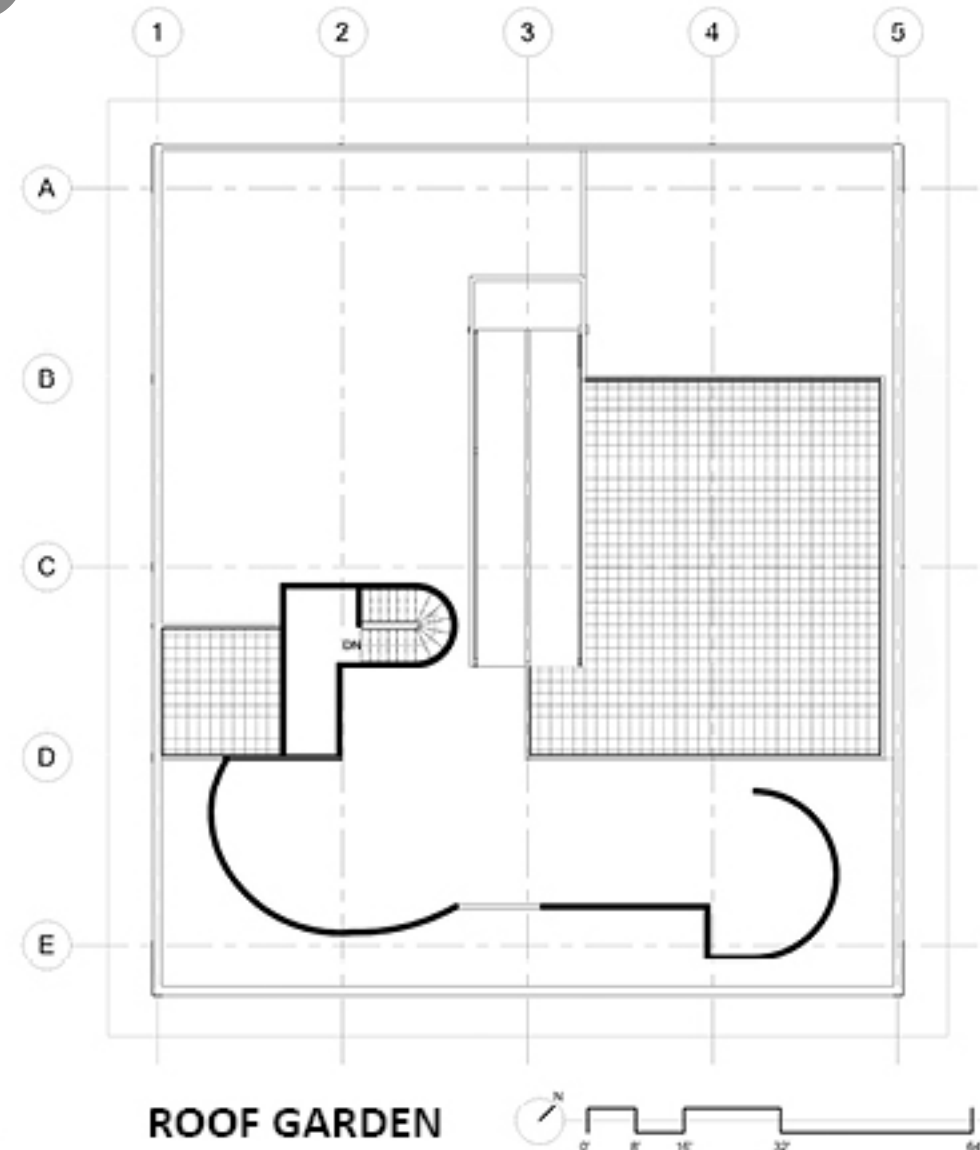
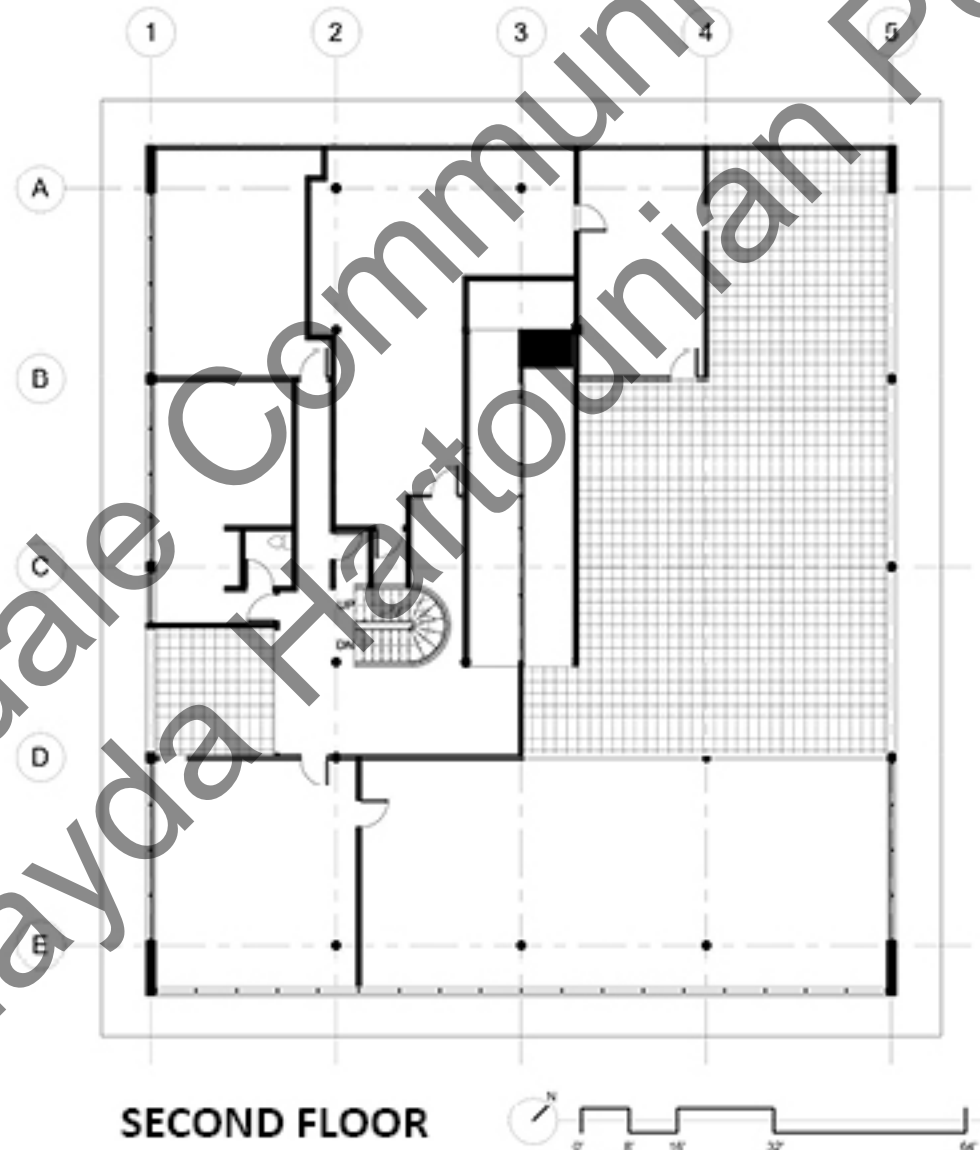
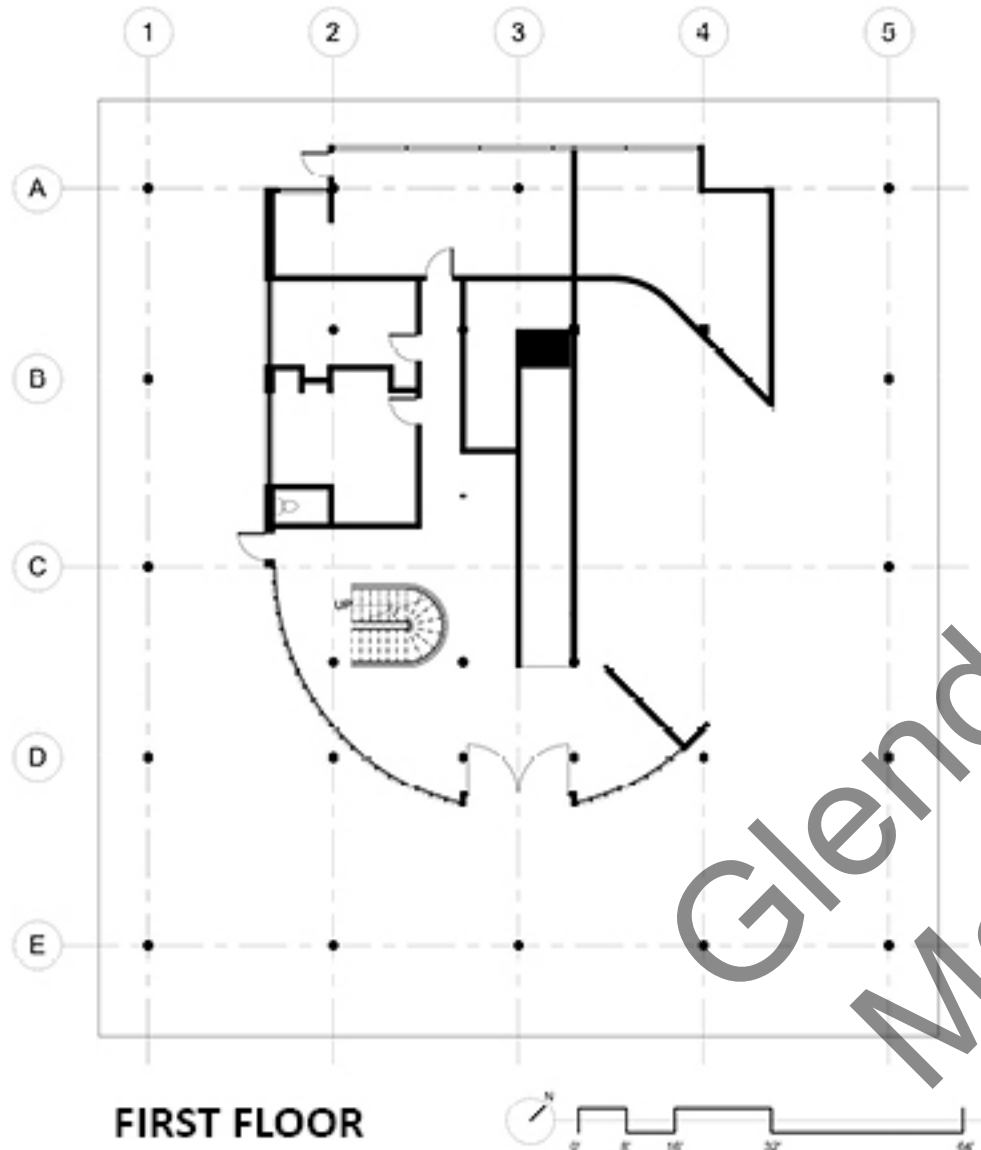
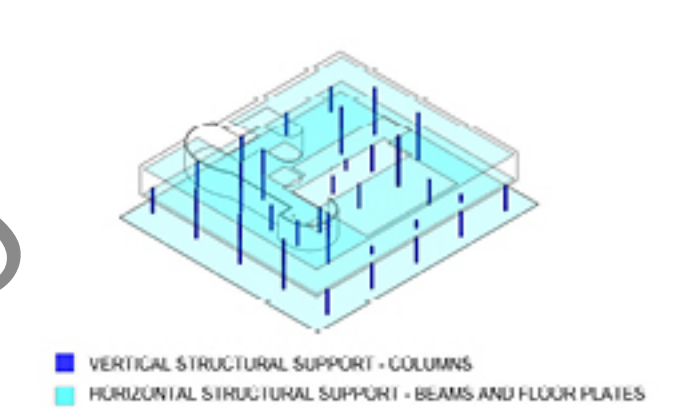

Glendale Community College
Mayda Hertzouhian Portfolio

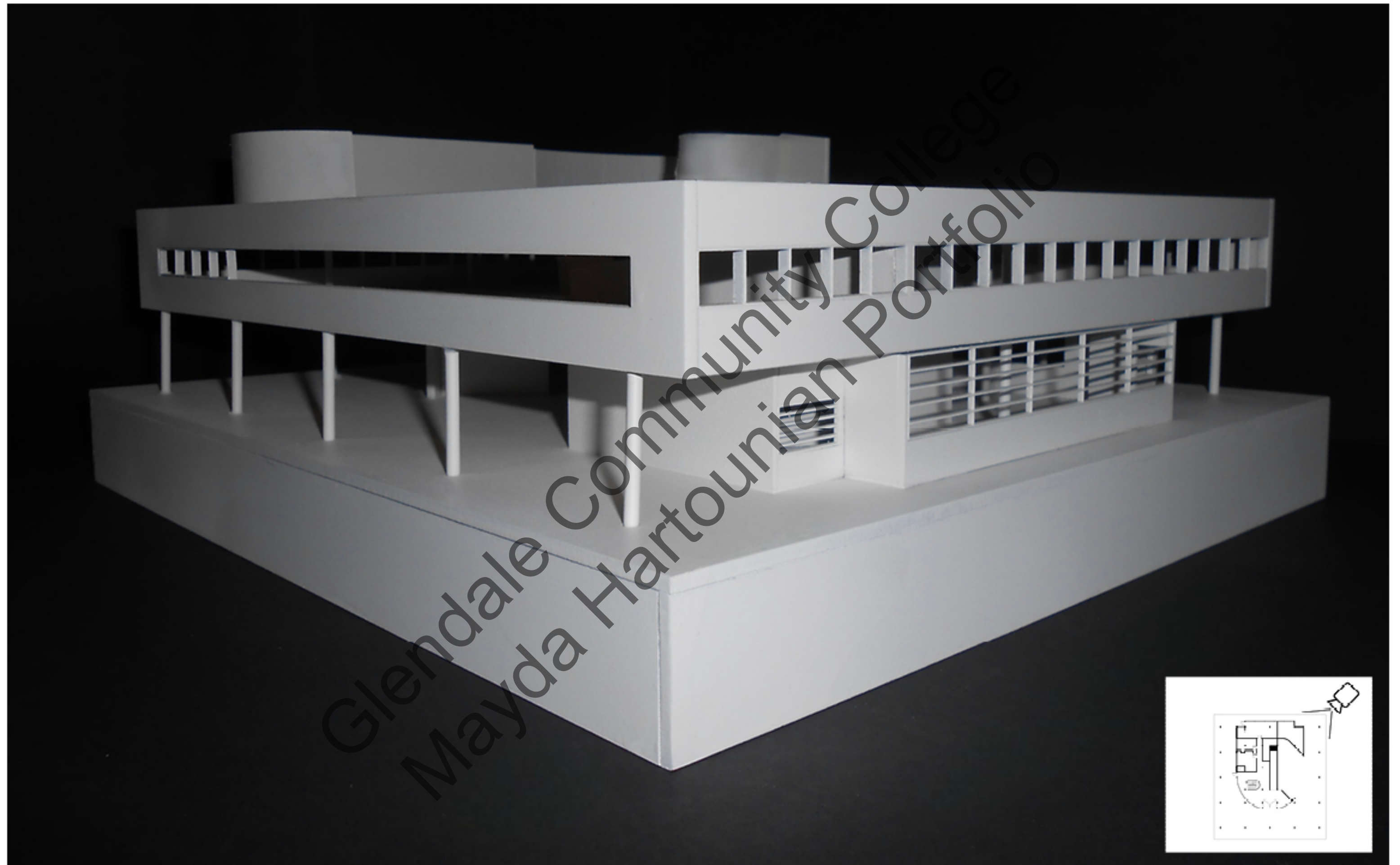

Glendale Community College
Mayda Hartounian Portfolio



Glendale Community College
Mayda Hartounian Portfolio

THANK YOU
MAYDA HARTOUNIAN