



Facilities Update November 17, 2017





Sierra Vista Completion

- **Sierra Vista completion December 15th, 2017.**
- **Relocation to Sierra Vista scheduled December 15th and 16th for multiple departments and with second and third follow up phasing.**
- **Instruction: 31 offices**
- **Student Services: 53 offices**



Glendale FWY (2)

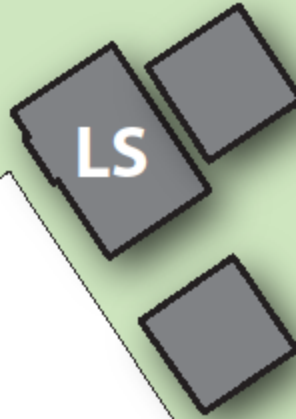

1, 2 & 3

1

2

3

1

2

3

Buildings

AA Aviation / Art Building

Parking

Parking Structure Student Permit / Staff Permit

By



Relocation and Space Plan

- Moving company to manage and assist with relocation.
- Boxes issued 11/27/17.
- Each floor will be color coded for personal materials placement.
- PE and VG Trailer move on February 22, 2018 with all remaining relocations as noted.



Phones and Data Tracking

- **Data**

- 1) Cabling Completed, line dedication November 1, 2017 through December 10, 2017.

- 2) All lines transferred during December 15 - 16 move.

- **Phones**

- 1) All lines transferred during December 15-16 move.

Glendale FWY (2)

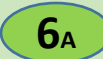
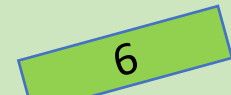
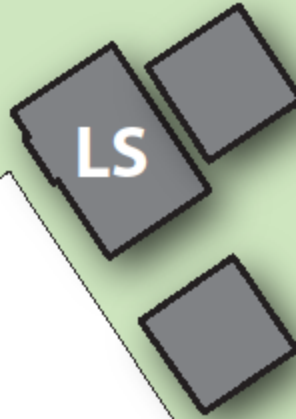

Buildings

AA Aviation / Art Building

Parking

Parking Structure Student Permit / Staff Permit

By

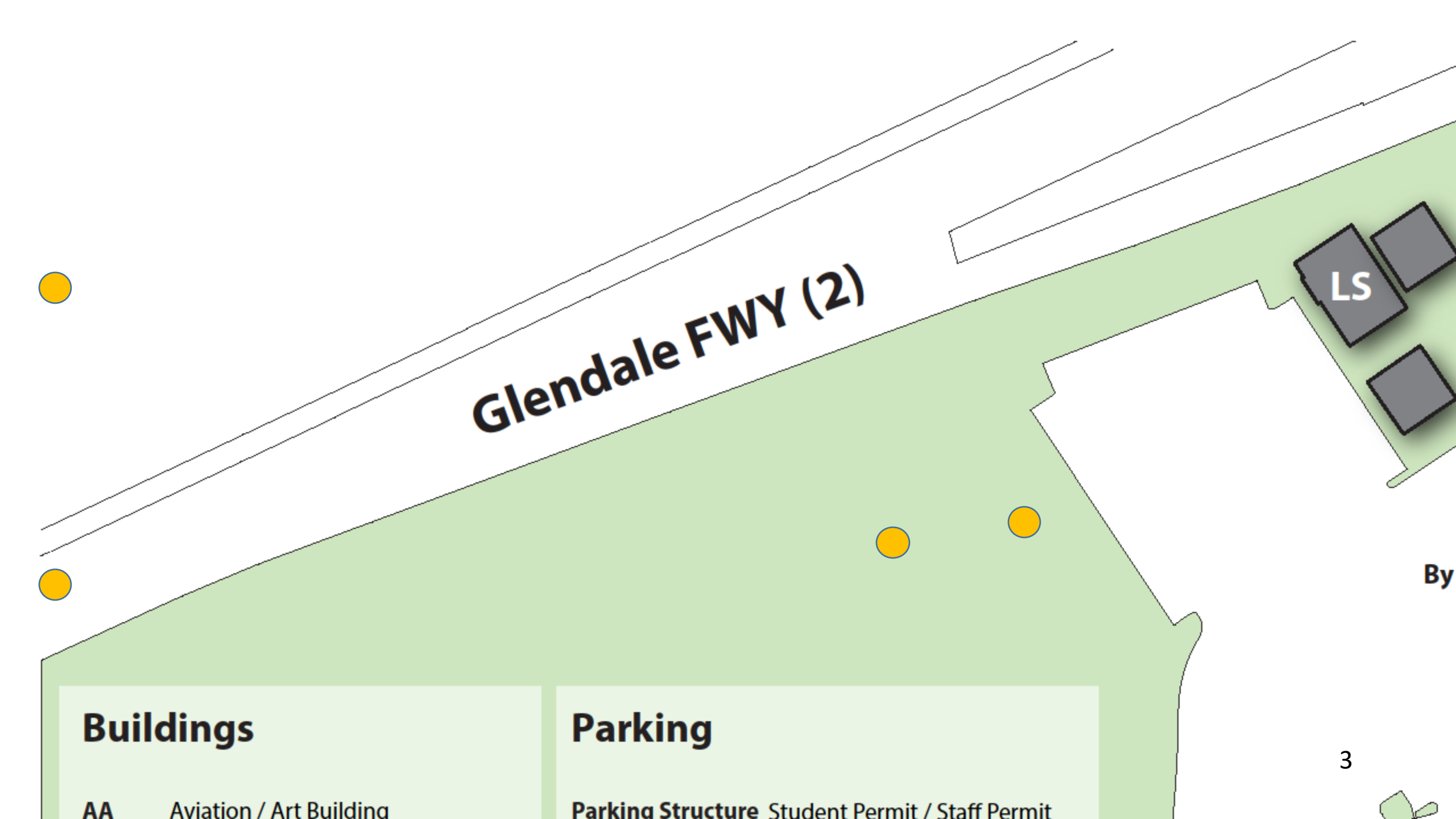

Glendale FWY (2)

The map shows a green-shaded area representing a campus or site. A major road, labeled 'Glendale FWY (2)', runs diagonally across the top. Several yellow circles are scattered across the green area, likely representing specific points of interest or landmarks. On the right side, there are three grey rectangular shapes representing buildings, with the letters 'LS' on the top-left one. The bottom of the map features a legend with two columns: 'Buildings' and 'Parking'. The 'Buildings' column lists 'AA Aviation / Art Building'. The 'Parking' column lists 'Parking Structure Student Permit / Staff Permit'. The word 'By' is partially visible on the right edge.

Buildings

AA Aviation / Art Building

Parking

Parking Structure Student Permit / Staff Permit

Glendale FWY (2)

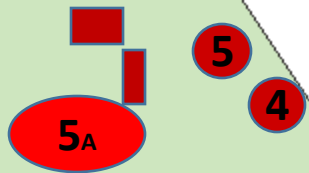
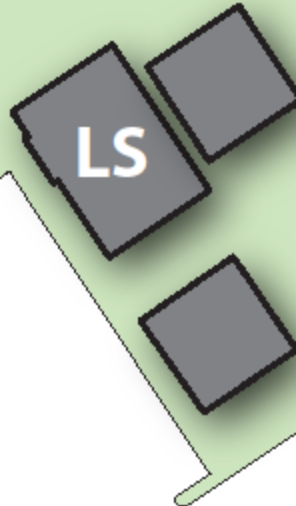

4

5

5

4

5A

Buildings

AA Aviation / Art Building

Parking

Parking Structure Student Permit / Staff Permit

By

5



Glendale FWY (2)

8

8

8

LS

By

Buildings

AA Aviation / Art Building

Parking

Parking Structure Student Permit / Staff Permit

8

Glendale FWY (2)

9

9

9

LS

By

Buildings

AA Aviation / Art Building

Parking

Parking Structure Student Permit / Staff Permit

9



Athletics Facility Expansion

Plans to DSA for approval January 2018

DSA issuance of permit August 2018

Bidding process Sept – Nov 2018

Construction Dec 2018 – April 2020

Occupancy Fall 2020

SITE PLAN

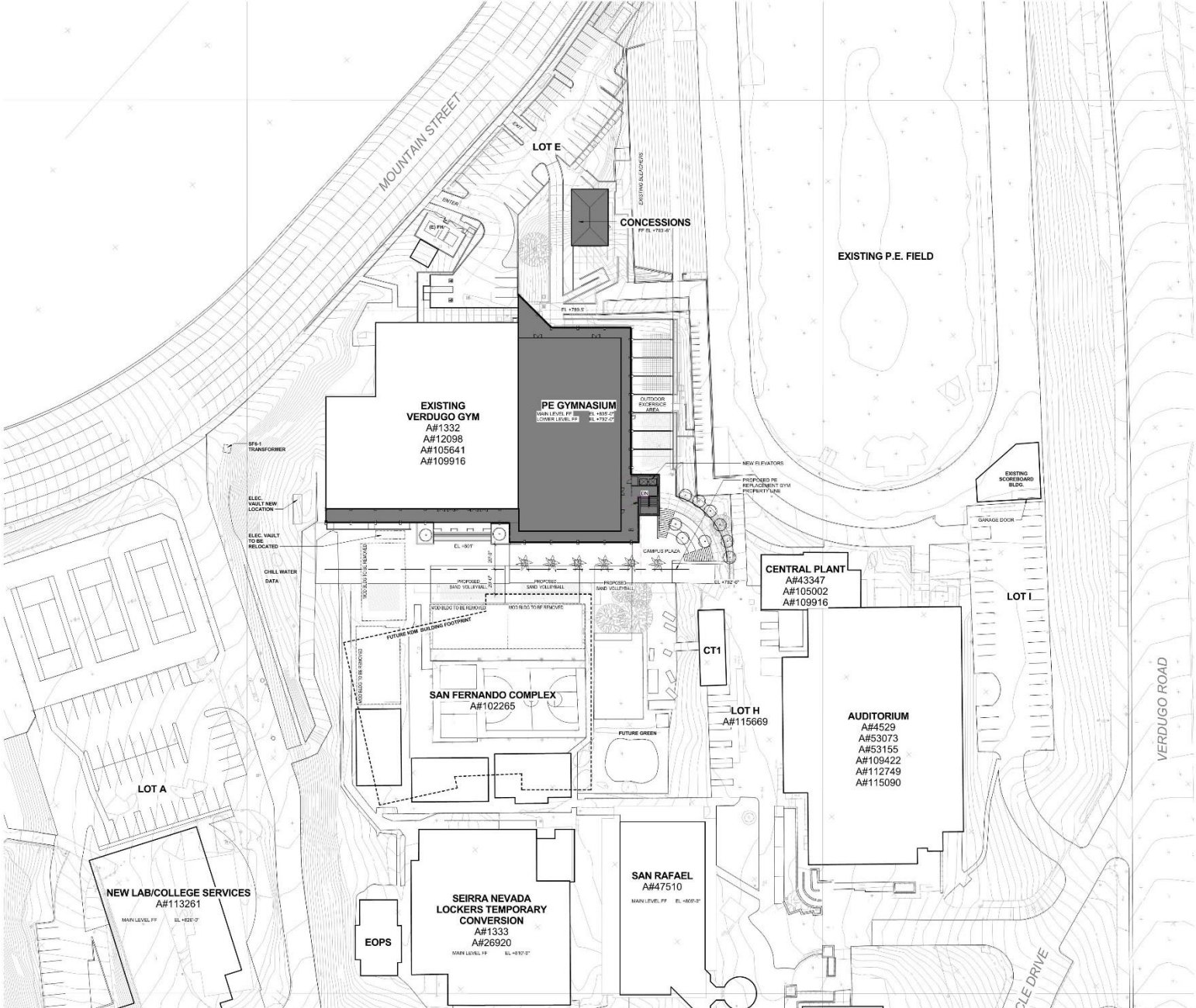

PROJECT INCREMENT #3

Verdugo Athletics Building Structure

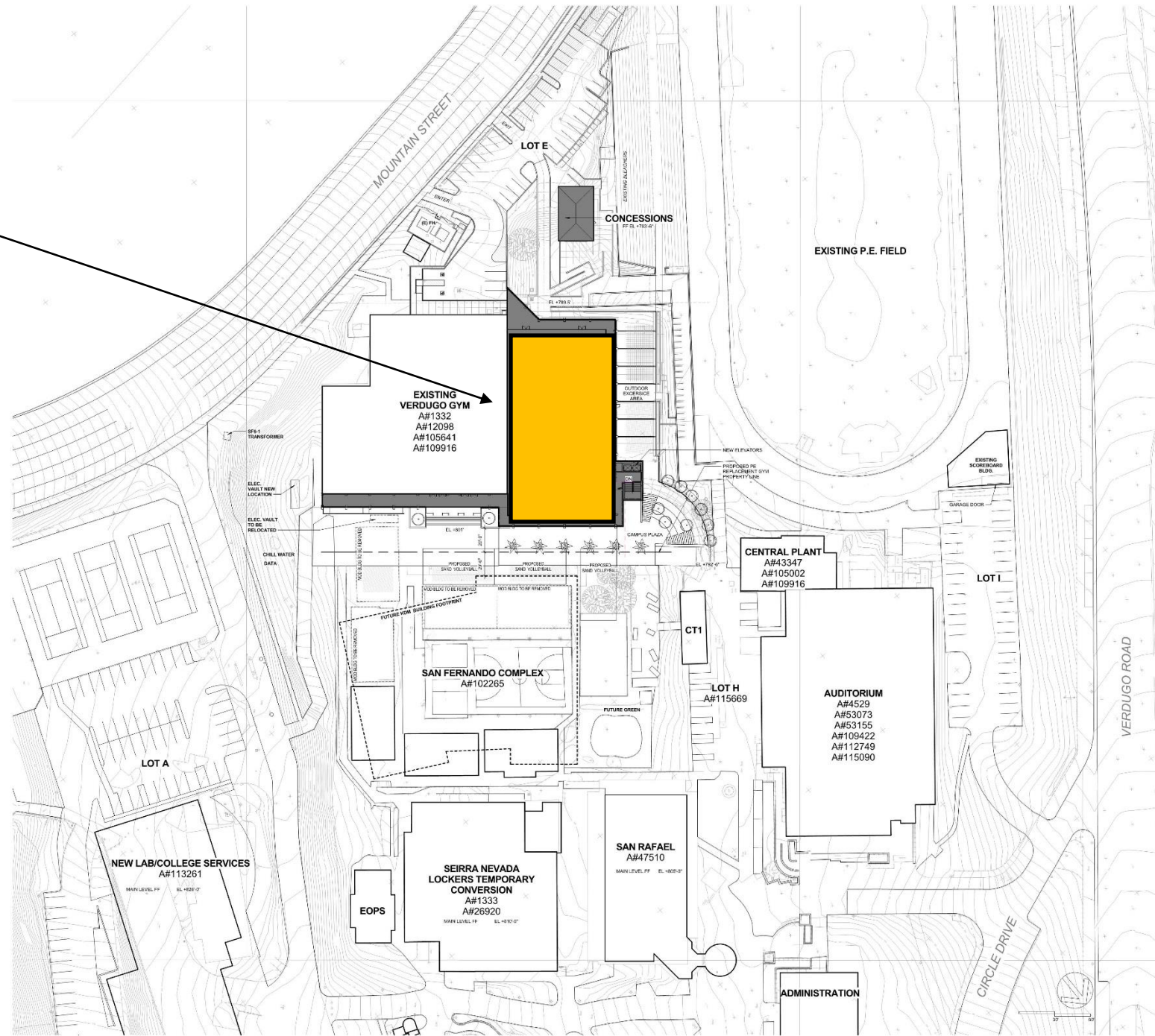

PROJECT INCREMENT #4

Parking Lot E & Concession

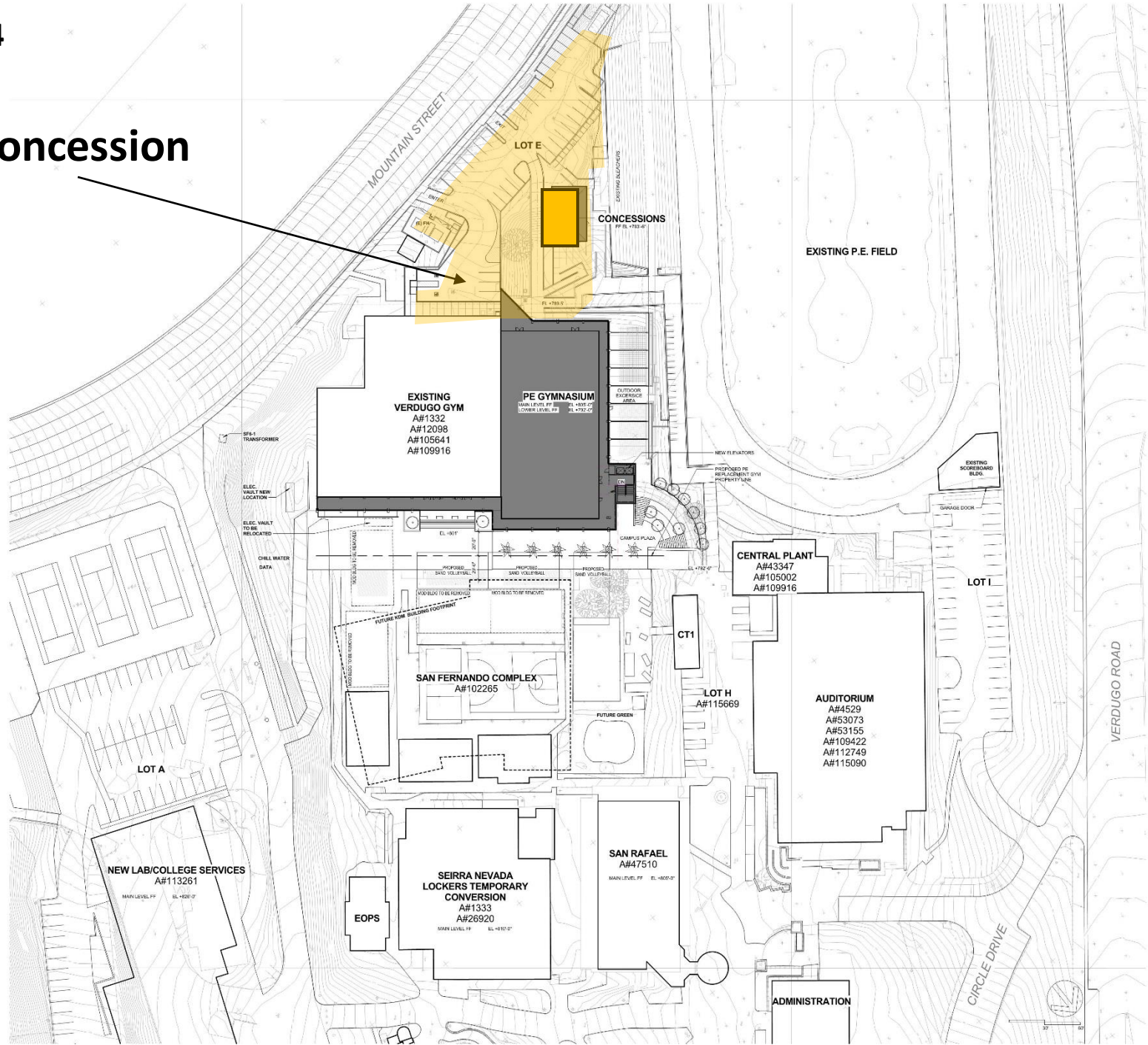

LANDSCAPE DESIGN CONCEPT



NORTH ELEVATION



WEST ELEVATION



BIRD'S EYE VIEW FROM WEST

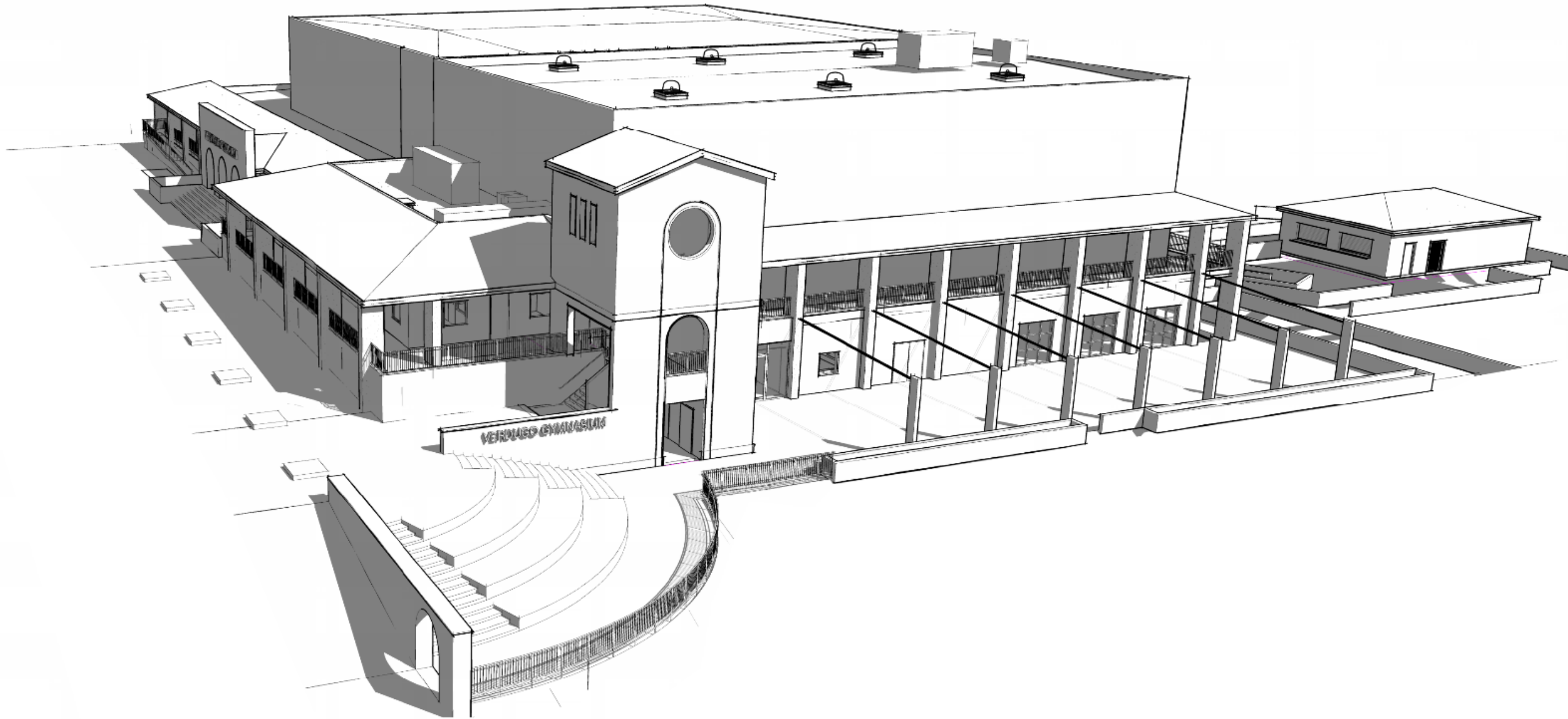

EXTERIOR VIEW FROM NORTH WEST



**PROGRAM SPACES
LOWER LEVEL**

SHOWERS

LOCKERS

CLASS/TEAM ROOM(S)

ATHLETIC TRAINING

WEIGHT TRAINING

OUTDOOR FITNESS

ADAPTED P.E.

TIERED OUTDOOR LANDSCAPE

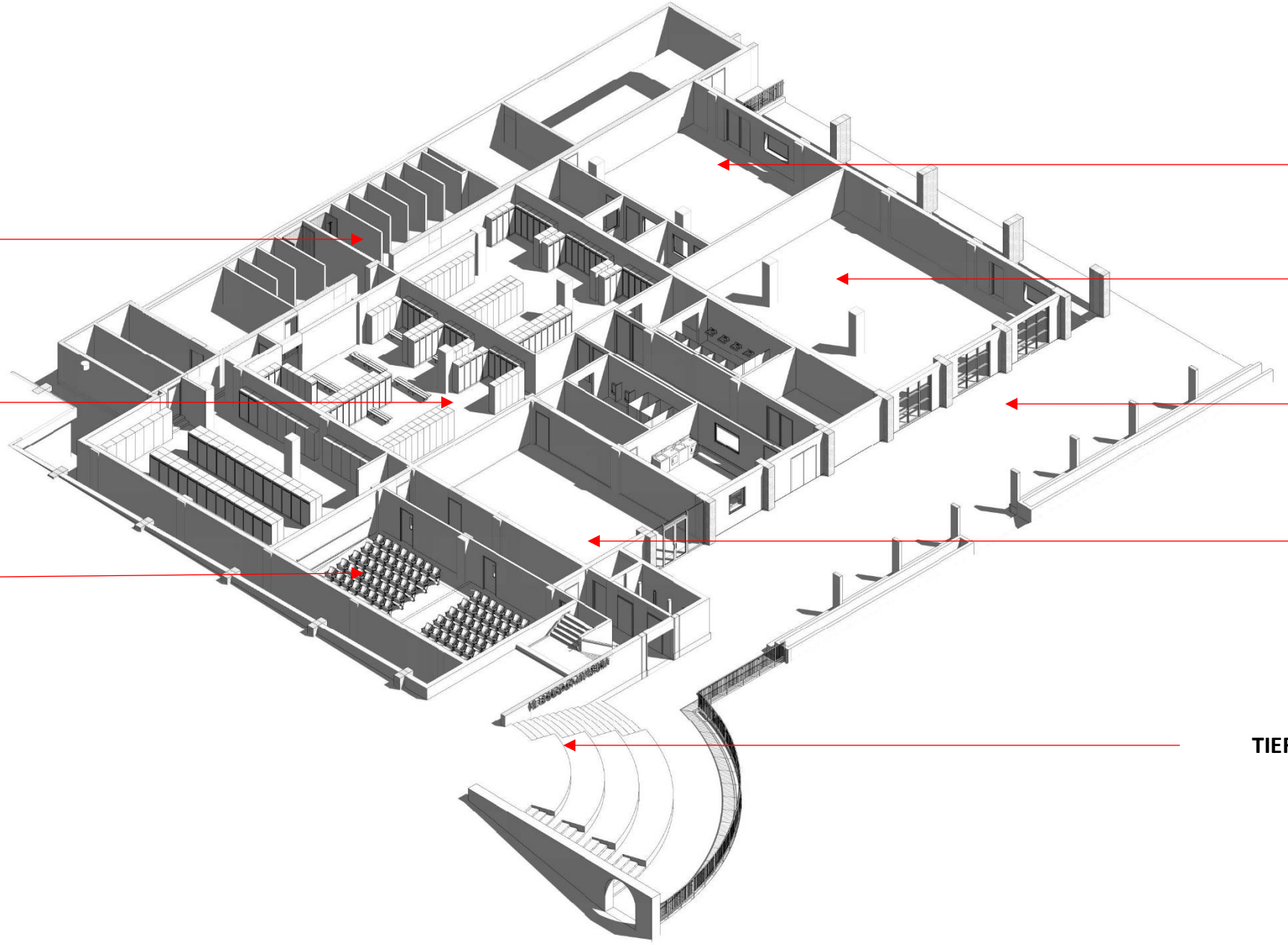

**PROGRAM SPACES
UPPER LEVEL**

ENTRANCE

FACULTY OFFICES

AUXILIARY PRACTICE GYM

COVERED WALK WAY

ELEVATOR / STAIRS

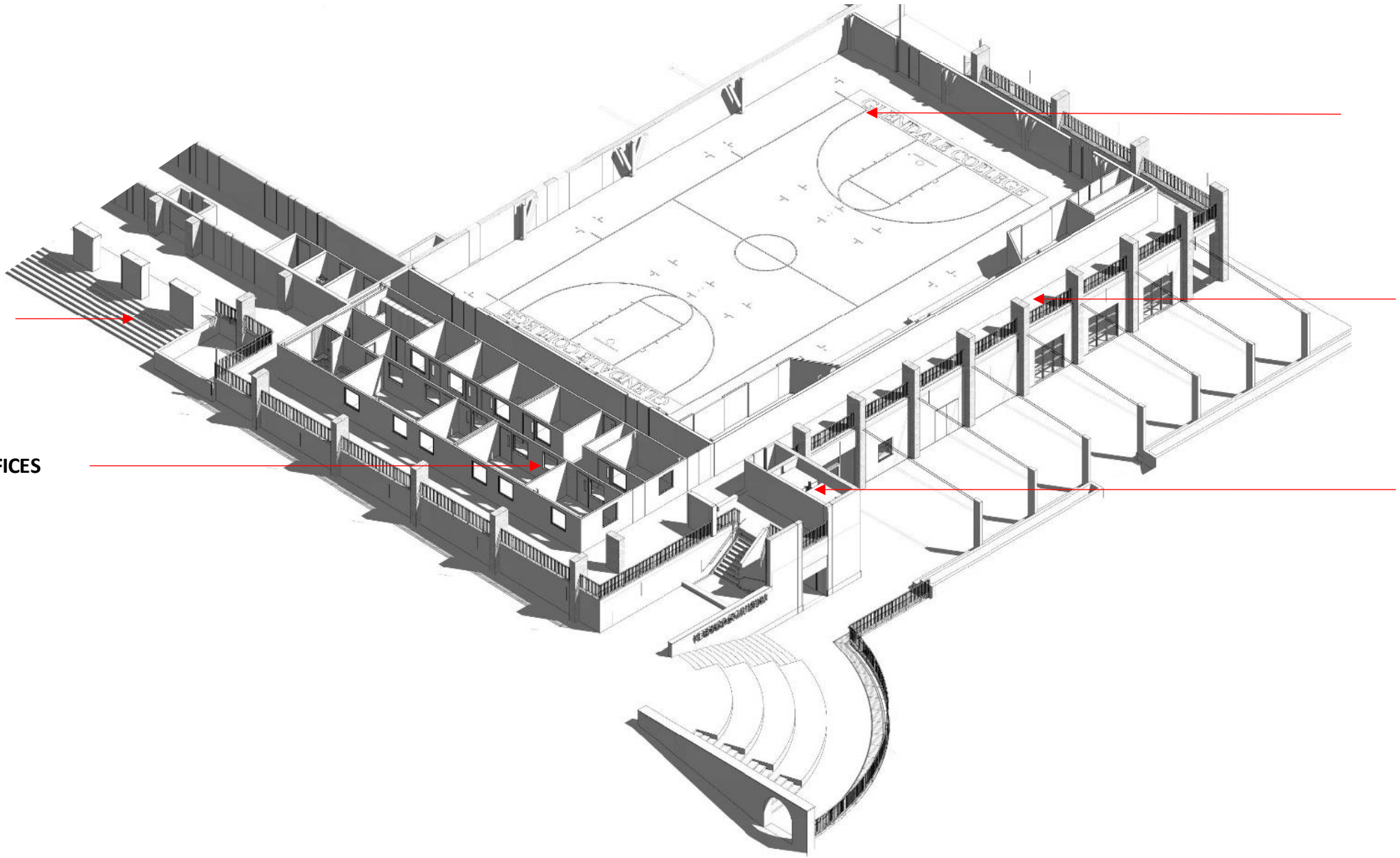



BIRD'S EYE VIEW FROM NORTHWEST



Other Projects During 2018

- Purchase of land at Garfield Campus
- Renovation of classrooms at Verdugo Campus
- Construct surface parking at Garfield Campus
- Address science lab and science instruction space needs
- Plan expanded flexible instructional classroom spaces and music and dance facilities