A

Organizational Chart
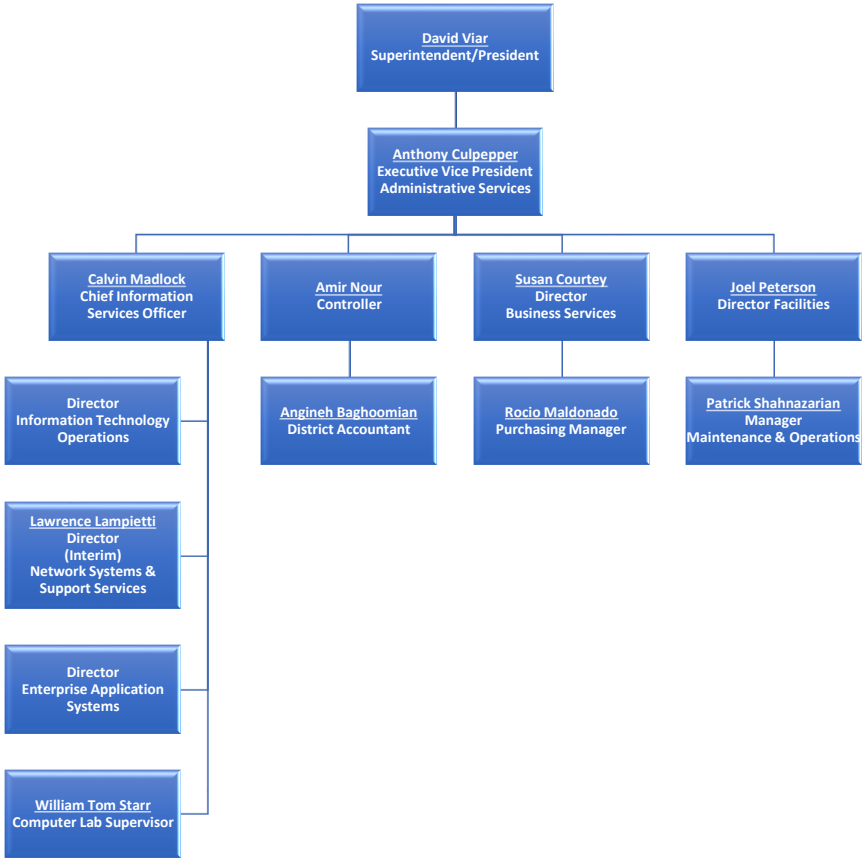
Administrative Services