

# How to Move Your Sandbox Canvas Course Materials Into Your GCC Canvas Course Shells

# Dashboard

Coming Up [View Calendar](#)

Nothing for the next week

Account

Admin

Dashboard

Courses

Calendar

Inbox

Commons

Help

**Canvas Training**  
CANVAS

**GCC Canvas course**  
GCC

Start a New Course

View Grades

Your GCC empty course shells will be sitting there.

Now, go to your sandbox Canvas course with your materials in it, log into:

<https://canvas.instructure.com/login/canvas>

# Dashboard

**A Survey of Dance History**  
DANCE 100

**CANVAS Train the Trainer**  
CANVAS

**demo 3-13-17**  
DEMO 3-13-17

**demo 2017**  
DEMO 2017

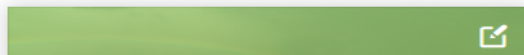

## To Do

- 1 Grade Demo Forum (students respond to your initial post) ✕  
white  
5 points • No Due Date
- 1 Grade each person posts one discussion type ✕  
white  
3 points • No Due Date

## Coming Up

[View Calendar](#)

Nothing for the next week

## Recent Feedback

- ✓ Bell Ringer  
Canvas 101  
4 out of 6

Start a New Course

View Grades

Click on the title of the course you want to move.

demo 2017 > Modules

Home

- Announcements
- Assignments
- Discussions
- Grades
- People
- Pages
- Files
- Syllabus
- Outcomes
- Quizzes
- Modules
- Conferences
- Collaborations
- Attendance
- Settings

THIS COURSE IS UNPUBLISHED Only Teachers Can See This Course Until It Is Published

Need help setting up your course?

Setup Checklist

View Progress + Module

▼ Untitled Module

- Combining Moodle Courses Into One Section
- Moodle developer meeting
- Which conference do educational technology professionals
- test 9-29-16  
Oct 6, 2016 | 100 pts
- EXAM 1
- TuitionReimbursementRequestForm 9.5.13

Click on "Settings" in the course side menu.

- Home
- Announcements
- Assignments
- Discussions
- Grades
- People
- Pages
- Files
- Syllabus
- Outcomes
- Quizzes
- Modules
- Conferences
- Collaborations
- Attendance
- Settings**

- ▶ Learning Mastery Gradebook
- ▶ Student Learning Mastery Gradebook
- ▶ Recurring Calendar Events  beta
- ▶ Gradebook - List Students by Sortable Name
- ▶ Enable Dashboard Images for Courses  beta *On*
- ▶ Anonymous Grading
- ▶ Mastery Paths  beta *Off*
- ▶ Quiz Log Auditing  beta

- Share to Commons
- Student View
- Course Statistics
- Course Calendar
- Conclude this Course
- Permanently Delete this Course
- Copy this Course
- Import Content into this Course
- Export Course Content**
- Reset Course Content
- Validate Links in Content

**Current Users**

Students:	None
Teachers:	1
TAs:	None

Click on "Export Course Content".

Home

Announcements

Assignments

Discussions

Grades

People

Pages

Files

Syllabus

Outcomes

Quizzes

Modules

Conferences

Collaborations

Attendance

Settings

## Content Exports

### Export Type

Course

Quiz

Create Export

For Export Type, choose the "Course" option. Click on "Create Export".

Home

Announcements

Assignments

Discussions

Grades

People

Pages

Files

Syllabus

Outcomes

Quizzes

Modules

Conferences

Collaborations

Attendance

Settings

## Content Exports

Processing  
this may take a bit...

The export process has started. This can take awhile for large courses. *You can leave the page* and you'll get an email when the export is complete.

Your course materials will be exported. It may take awhile for large courses.

demo 2017 > Content Exports

Home

Announcements

Assignments

Discussions

Grades

People

Pages

Files

Syllabus

Outcomes

Quizzes

Modules

Conferences

Collaborations

Attendance

Settings

## Content Exports

New Export: [Click here to download](#)

Your content has been exported.

It will let you know when the export is complete. When complete, click on “Click Here to Download”.

It will let you know when the export is complete. When complete, click on “Click Here to Download”.

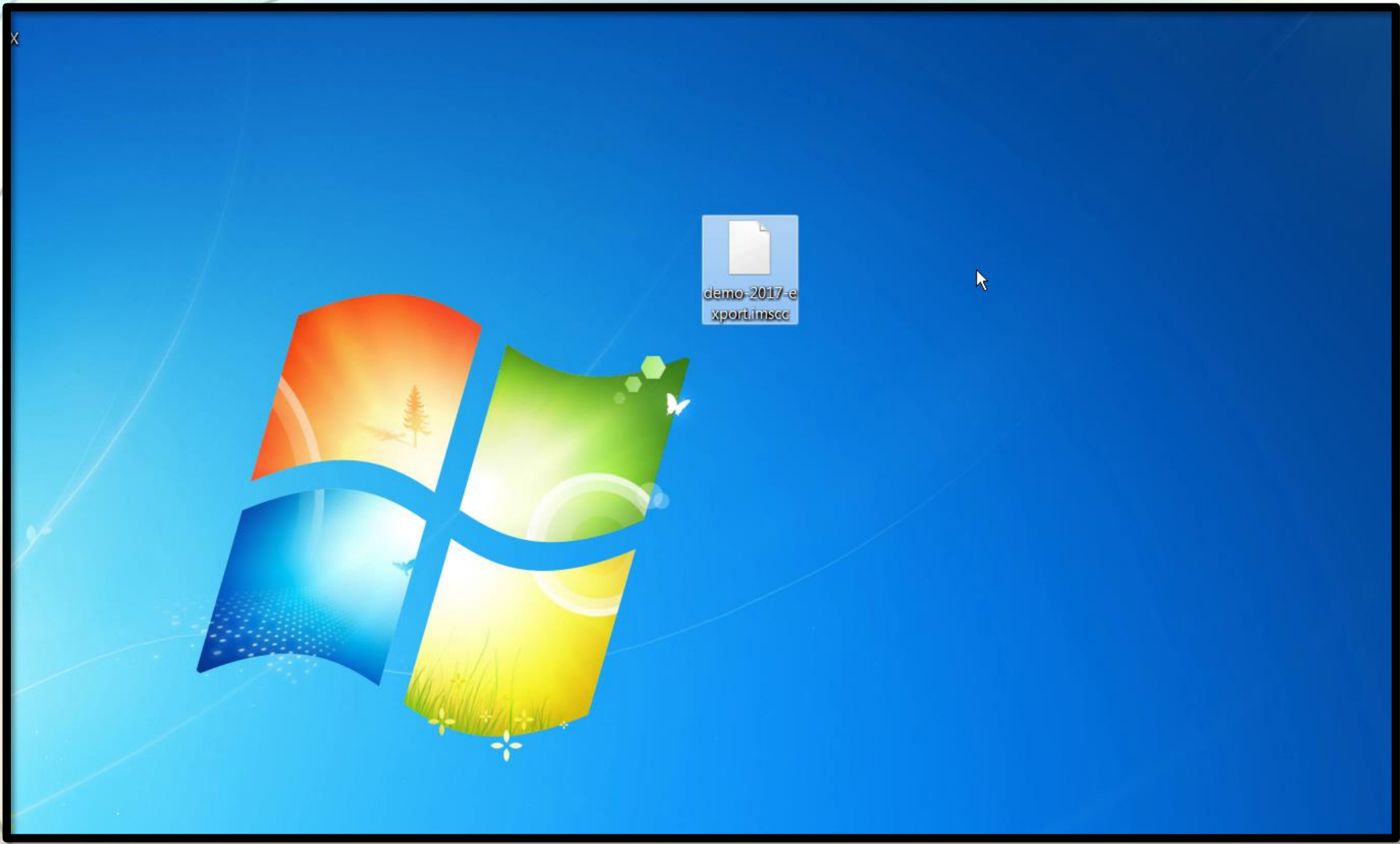

Your exported Canvas file will look like this. It is a .mscc file type.

[ABOUT GCC](#) »

## Faculty & Staff

### Technology Resources

### Administrative Offices

- [Administrative Services](#)
- [Human Resources](#)
- [Information Technology Services](#)
- [Research & Planning](#)

### Faculty & Staff Resources

- [Videos, Training & Help](#)
- [Chaparral](#)
- [Employee Recognitions](#)
- [Governance](#)

To log into GCC Canvas, go to faculty & Staff at the bottom of the main campus page, and then click on the “Canvas” icon.

## Portal Login

**Username**

**Password**

Login

Forgot Password?

Help

Log in with your email login info.

# Single Sign-On Portal

Logged in as: *GCCD\clantz* | [Log Out](#)

[Manage Your Account Settings](#)

[SAML SSO](#)

[Password-based SSO](#)

**Size:** Large ▾ [Change](#)

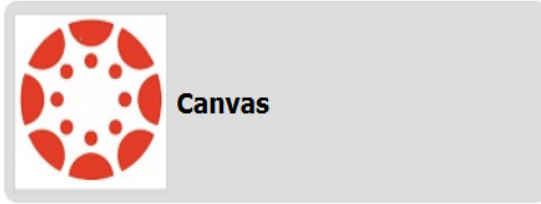

Click on the Canvas icon.

Open the course that you want to move the materials into by clicking on the title.

GLENDALE COMMUNITY COLLEGE

Account Admin Dashboard Courses Calendar Inbox Commons Help

Home Course Details Sections Navigation Apps Feature Options

Announcements

Assignments

Discussions

Grades

People

Pages

Files

Syllabus

Outcomes

Quizzes

Modules

Conferences

Collaborations

Chat

Settings

Course is Unpublished

### Course Details

Name: GCC Canvas course

Course Code: GCC

Time Zone: Pacific Time (US & Canada)

SIS ID:

Subaccount: Manually-Created Courses

Term: Default Term

Starts: Jun 19, 2017 at 12am  
Mon Jun 19, 2017 12:00am

Ends: Jul 31, 2017 at 12am  
Mon Jul 31, 2017 12:00am

Users can only participate in the course between these dates  
This will override any term availability settings.

Language: Not set (user-configurable, defaults to English (US))

Share to Commons

Student View

Course Statistics

Course Calendar

Conclude this Course

Permanently Delete this Course

Copy this Course

Import Content into this Course

Export Course Content

Reset Course Content

Validate Links in Content

Current Users

Students:	None
Teachers:	1

Click on Settings in the course side menu. Click on "Import Content into this Course".

In the Content Type dropdown menu, choose “Canvas Course Export Package” from the dropdown menu. **Note:** Once you are moving course materials from one semester to the next inside the GCC Canvas site, you would choose “Copy a Canvas Course”.

**Content Type** Canvas Course Export Package

**Source** Browse... No file selected.

**Content**  All content  Select specific content

**Options**  Adjust events and due dates

**Date adjustment**  Shift dates  Remove dates

**Beginning date** Apr 11, 2017  change to

**Ending date** May 5, 2017  change to

July 2017						
Su	Mo	Tu	We	Th	Fr	Sa
						1
2	3	4	5	6	7	8
9	10	11	12	13	14	15
16	17	18	19	20	21	22
23	24	25	26	27	28	29
30	31					

Click on “All Content”, click on “Shift dates” and adjust events and due dates (optional), and then click the browse button.

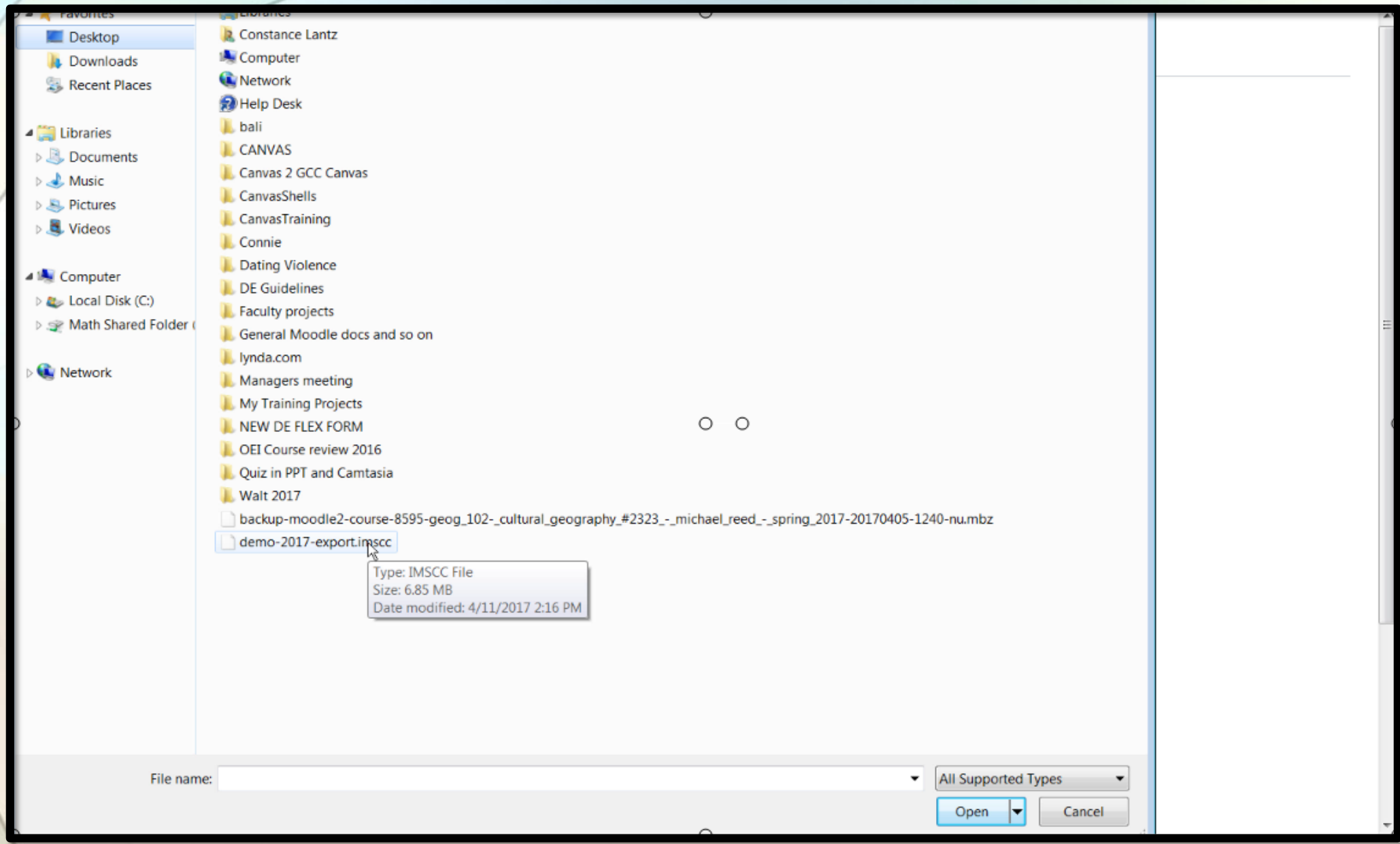

Navigate to your .mscc canvas course file and click “Open”.

**GCC**

Home  
Announcements  
Assignments  
Discussions  
Grades  
People  
Pages  
Files  
Syllabus  
Outcomes  
Quizzes  
Modules  
Conferences  
Collaborations  
Chat  
Settings

## Import Content

**Content Type** Canvas Course Export Package

**Source**  demo-2017-export.imsc

**Content**  
 All content  
 Select specific content

**Options**  
 Adjust events and due dates

**Date adjustment**  
 Shift dates  
 Remove dates

**Beginning date** Apr 11, 2017  Jun 19, 2017

**Ending date** May 5, 2017  Jul 31, 2017

It will appear here next to the “Browse Button”. Click the “Import” button at the bottom of the page.

- Home
- Announcements
- Assignments
- Discussions
- Grades
- People
- Pages
- Files
- Syllabus
- Outcomes
- Quizzes
- Modules
- Conferences
- Collaborations
- Chat
- Settings

## Import Content

Content Type

## Current Jobs

Canvas Common Cartridge	demo-2017-export.imsc	Apr 11 at 2:30pm	Running	<div style="width: 100%;"><div style="width: 100%;"></div></div>
-------------------------	-----------------------	------------------	---------	--

Your file will upload....

- Home
- Announcements
- Assignments
- Discussions
- Grades
- People
- Pages
- Files
- Syllabus
- Outcomes
- Quizzes
- Modules
- Conferences
- Collaborations
- Chat
- Settings

## Import Content

Content Type

### Current Jobs

Canvas Common Cartridge	demo-2017-export.imsc	Apr 11 at 2:30pm	Completed
-------------------------	-----------------------	------------------	-----------

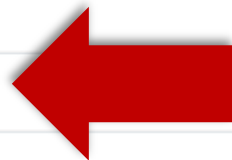

And will give you a green "Completed" message when finished.

**GLENDALE COMMUNITY COLLEGE**

☰ GCC > Modules

**Home**

- Announcements
- Assignments
- Discussions
- Grades
- People
- Pages
- Files
- Syllabus
- Outcomes
- Quizzes
- Modules
- Conferences
- Collaborations
- Chat
- Settings

**Account**

**Admin**

**Dashboard**

**Courses**

**Calendar**

**Inbox**

**Commons**

**Help**

**THIS COURSE IS UNPUBLISHED** Only Teachers Can See This Course Until It Is Published

Need help setting up your course?

[Setup Checklist](#)

[View Progress](#) [+ Module](#)

**Course Status**

Unpublished  Publish

[Import from Commons](#)

[Choose Home Page](#)

[View Course Stream](#)

[Course Setup Checklist](#)

[New Announcement](#)

**Coming Up** [View Calendar](#)

*Nothing for the next week*

**Untitled Module**

- Combining Moodle Courses Into One Section
- Moodle developer meeting
- Which conference do educational technology professionals
- test 9-29-16  
Jul 28, 2016 | 100 pts
- EXAM 1
- TuitionReimbursementRequestForm 9.5.13

Your course is now loaded into the GCC Canvas course and ready for you to build it up. Don't forget to "Publish" it when you are ready for your students to see it! Happy course creation!

**If you need help, please contact the  
Instructional Technology Help Desk  
for 24/7 assistance @  
818-240-1000 ext. 3457 (till 7-31-17)**

**Or**

**Connie at [clantz@glendale.edu](mailto:clantz@glendale.edu)**

**Lots of Canvas tutorials here:**

**<http://www.glendale.edu/class-schedule/distance-education-classes/de-faculty-center/canvas>**