

# PORTFOLIO

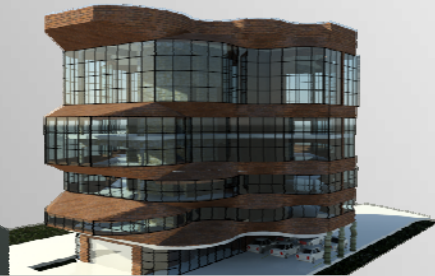

Jennifer2pc@hotmail.com

Jennifer S.P artlow

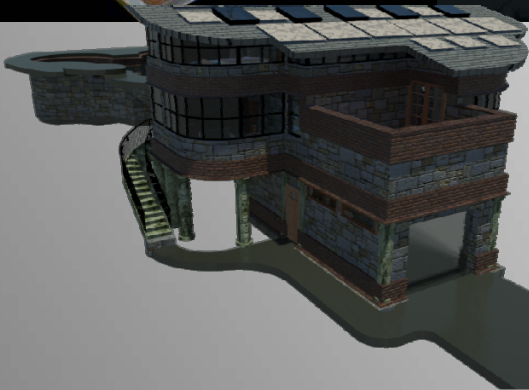
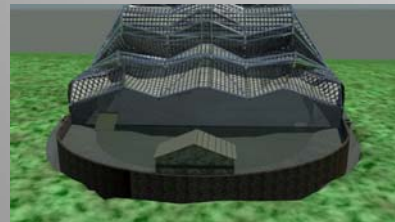

<http://www.youtube.com/princessts01>  
<http://princessts01.deviantart.com>

Portfolio: Architecture of  
Jennifer S.P artlow

- A1. HILL HOUSE INTRODUCTION
- A2. FLOOR PLANS
- A3. WALL SECTION
- A4. ELEVATIONS
- A5. EXPLODE
- A6. VARIOUS IMAGES MODEL



- B1. CAMALOT INTRODUCTION
- B2. FLOOR PLANS
- B3. WALL SECTIONS
- B4. ELEVATIONS

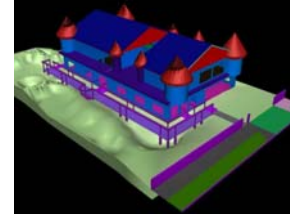

- C1. OFFICE BUILDING INTRODUCTION
- C2. FLOOR PLANS
- C3. WALL SECTIONS
- C4. ELEVATIONS

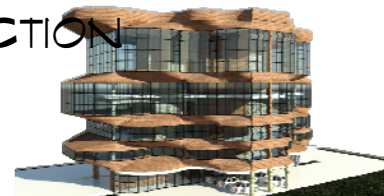

- D1. CAFE CORNER INTRODUCTION
- D2. FLOOR PLANS
- D3. WALL SECTION
- D4. ELEVATIONS



- E1. ARK-SURFRIDER INTRODUCTION
- E2. ROOF PLAN
- E3. SECTION
- E4. ELEVATIONS
- E5. IMAGES

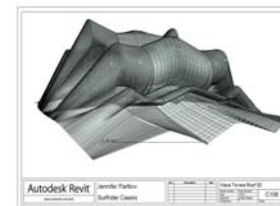

- F1. OIL PAINTING: SUNSET OVER MORENO DR
- G1. THANK YOU

Portfolio: Architecture of  
Jennifer S.P artlow

# Hill House



HILL HOUSE WAS DESIGNED DIRECTLY IN REVIT AND RENDERED IN 3DS MAX

HILL HOUSE, "AT HOME IN NATURE," IS BASED OFF MANY OF THE HILLSIDE SILVERLAKE HOMES BUILT IN THE CIRCA 1930'S ALL OF WHICH HAVE SMALL LOWER LEVELS AND TINY GARAGES. THE IDEA WAS TO CREATE A FOUNDATION AS SMALL AS POSSIBLE AND THEN BUILD UP FROM THERE AND ACT AS IF IT WAS AN ADD-ON TO AN EXISTING STRUCIONRE.



Silverlake, Ca



Portfolio: Architecture of Jennifer S.P artlow

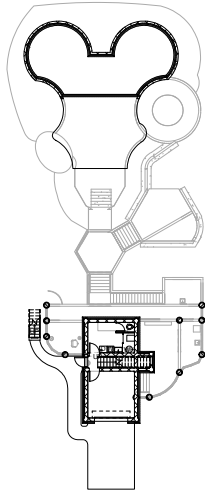

① Level 1  
1/16" = 1'-0"

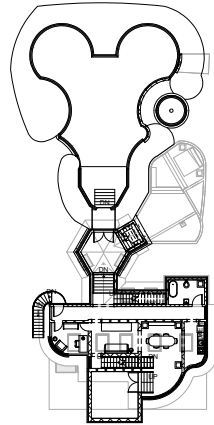

② Living Level  
1/16" = 1'-0"

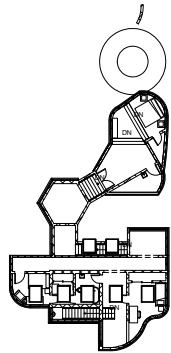

③ Sleeping Level  
1/16" = 1'-0"

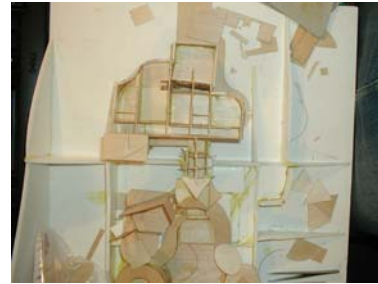

Portfolio: Architecture of  
Jennifer S.P artlow

② Section Side  
1" = 10'-0"

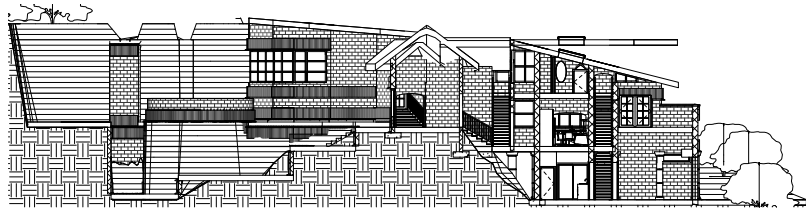

Roof of Main Roof  
30' - 0"

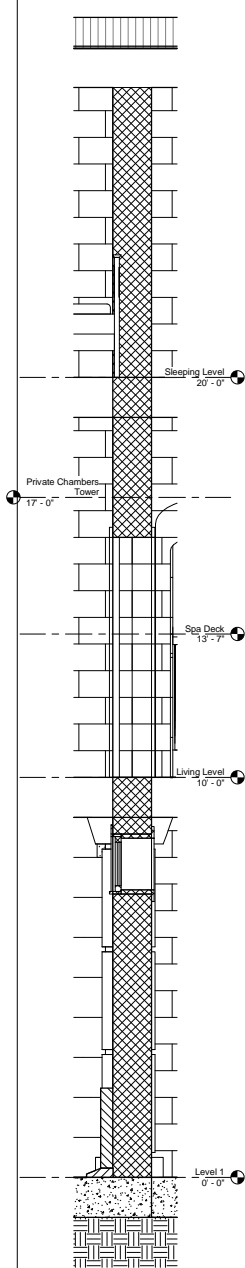

Master Bedroom



Dinning Room

① Section Wall  
3/4" = 1'-0"

④ Section of Private Chamber  
1" = 10'-0"

③ Section Hub & Private Room  
3/16" = 1'-0"

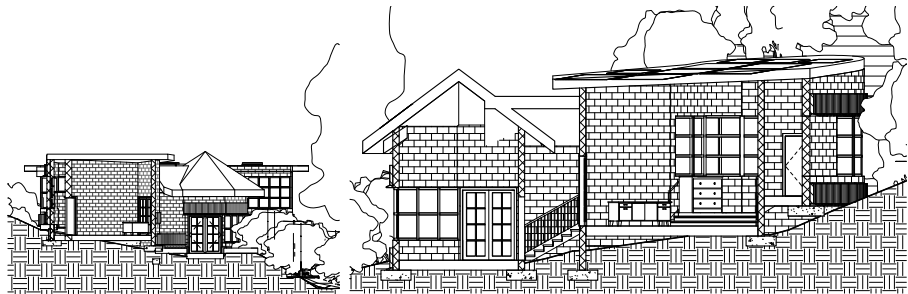

# Portfolio: Architecture of Jennifer S.P artlow

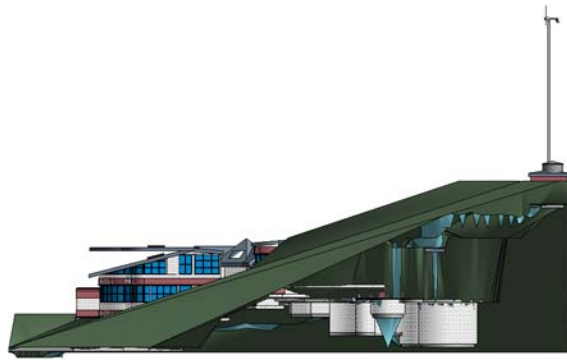

① East  
1" = 10'-0"



② South  
1" = 10'-0"

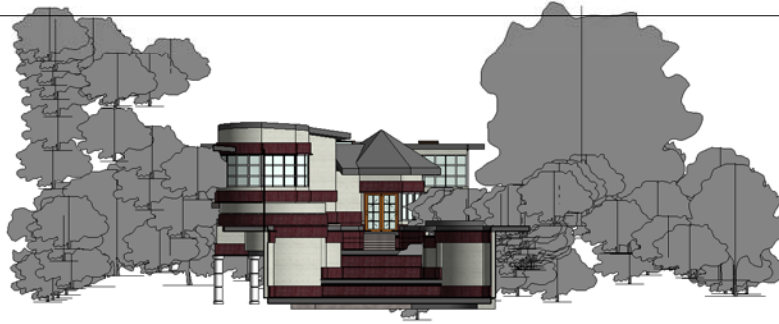

③ North  
1" = 10'-0"

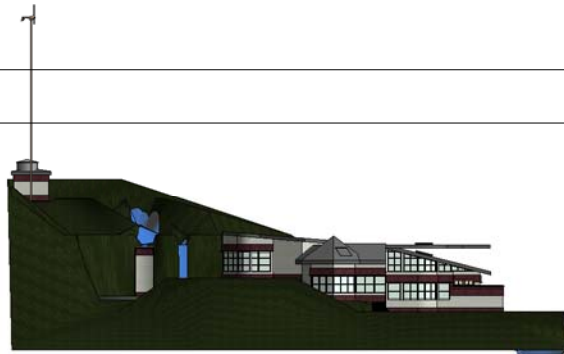

④ West  
1" = 10'-0"

Portfolio: Architecture of  
Jennifer S.P artlow

# EXPLODED VIEW OF HILL HOUSE

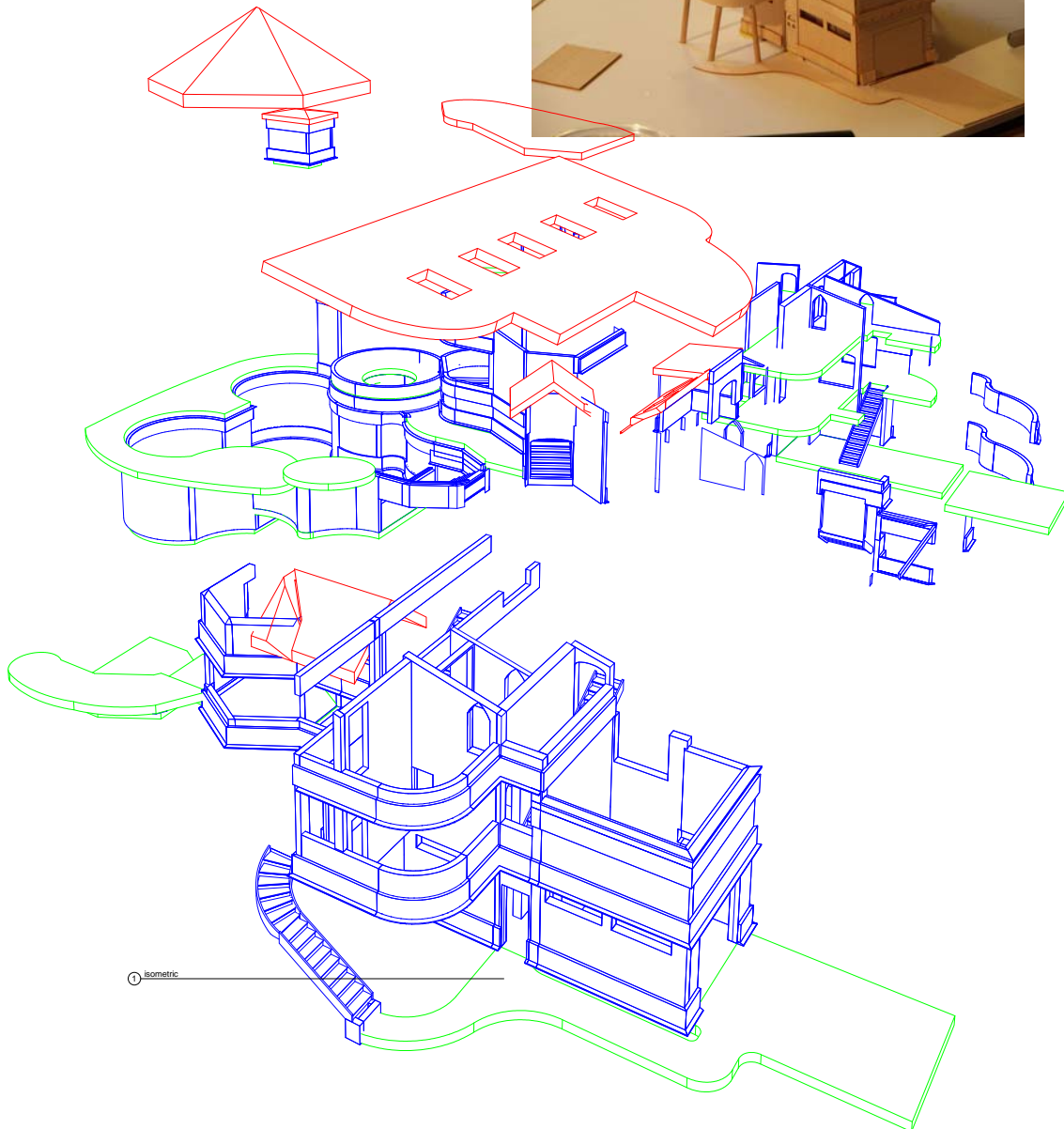

Portfolio: Architecture of  
Jennifer S.P artlow

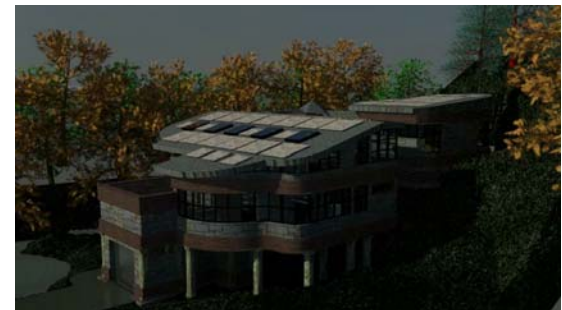
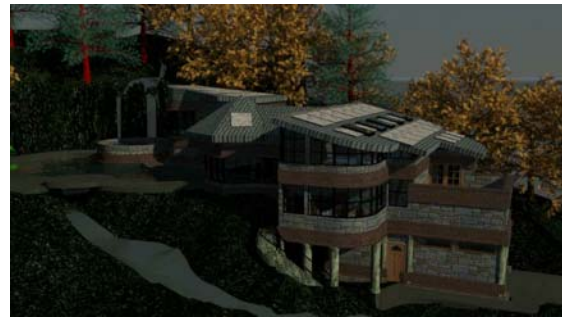

Portfolio: Architecture of Jennifer S.P artlow

# CAMALOT



Camalot was designed in Autocad Rendered in 3ds Max and re-designed in Revit

Camalot was my project for Arch 120, Four Bedroom Home, designed with a desire to take up as much space as possible and provide a in nature feeling.

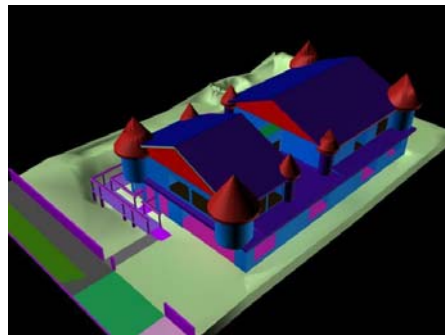
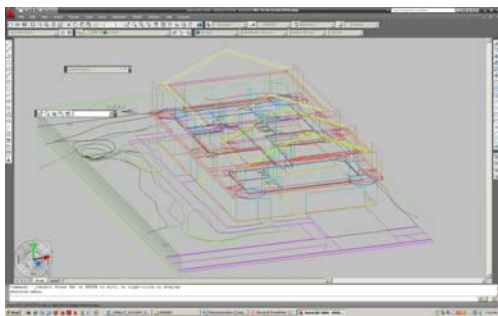

Porfolio Architecture of  
Jennifer SP. artlow

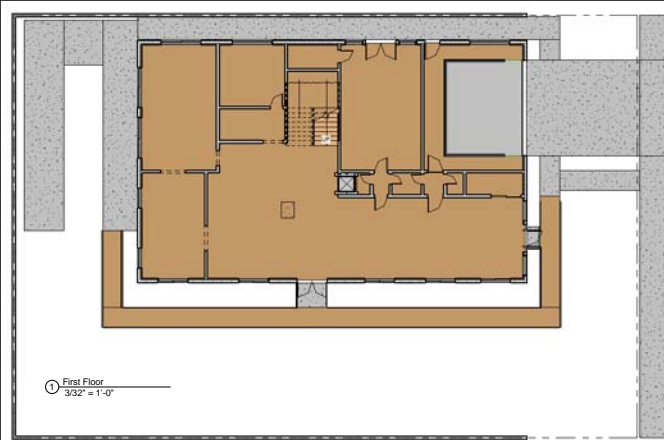

① First Floor  
3/32" = 1'-0"

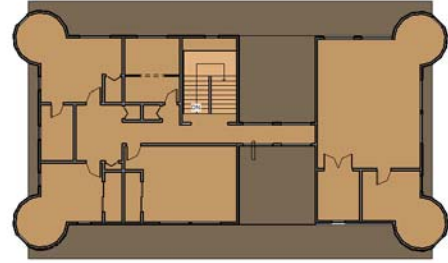

② Second Floor  
3/32" = 1'-0"

FOUNDATION 3DS MAX

REVIT RENDER

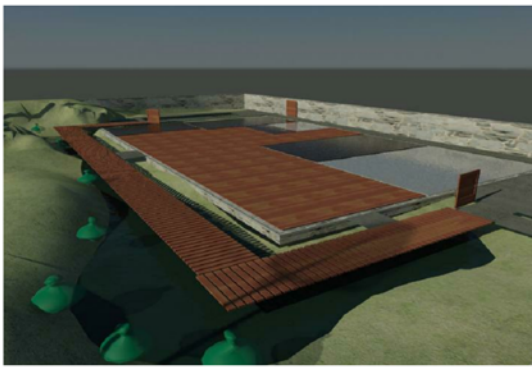

FLOOR PLAN 3DS MAX



UNDERGROUND PARKING  
GARAGE



3DS MAX RENDER &  
PHOTOSHOP

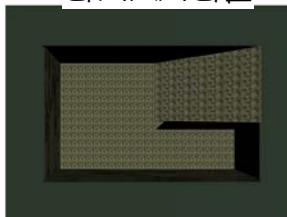

Portfolio Architecture of  
Jennifer SP. artlow

MASTER BATH

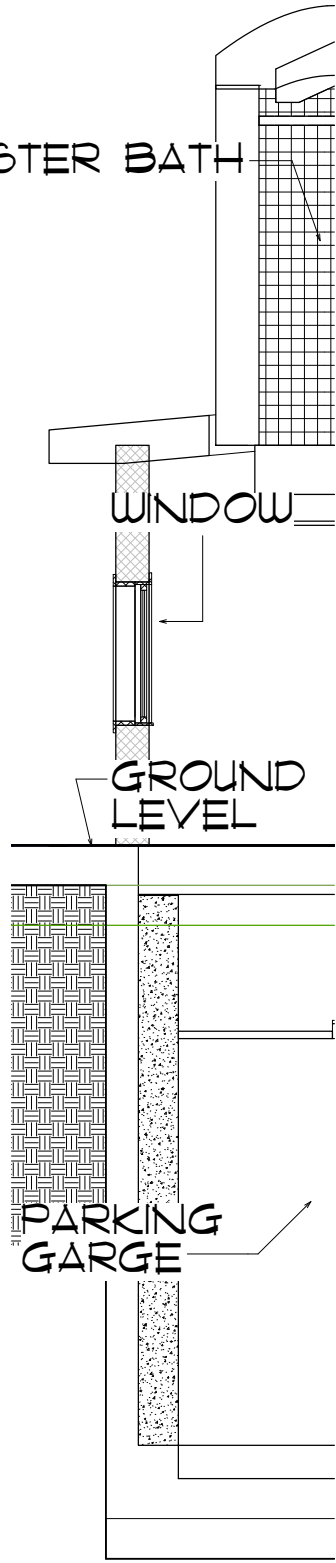

WINDOW

GROUND LEVEL

PARKING GARAGE

① section wall  
3/4" = 1'-0"

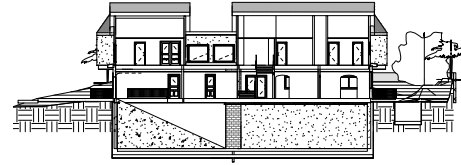

② section long axial  
1/16" = 1'-0"

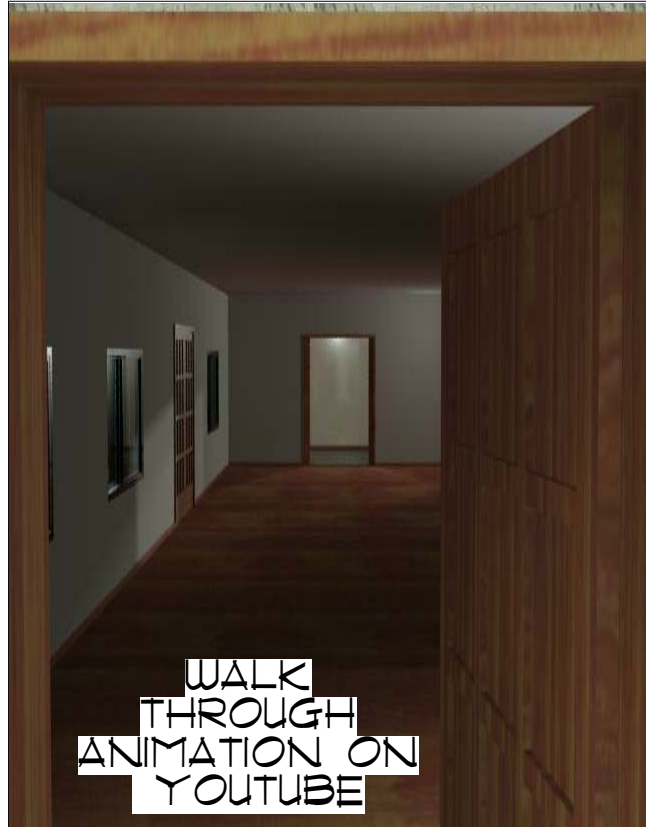

WALK  
THROUGH  
ANIMATION ON  
YOUTUBE

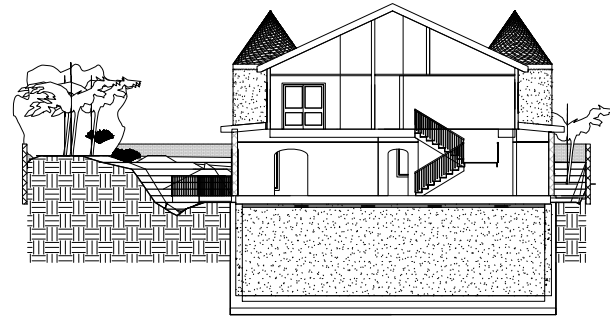

③ section width axial  
1/8" = 1'-0"

Portfolio Architecture of  
Jennifer SP. artlow

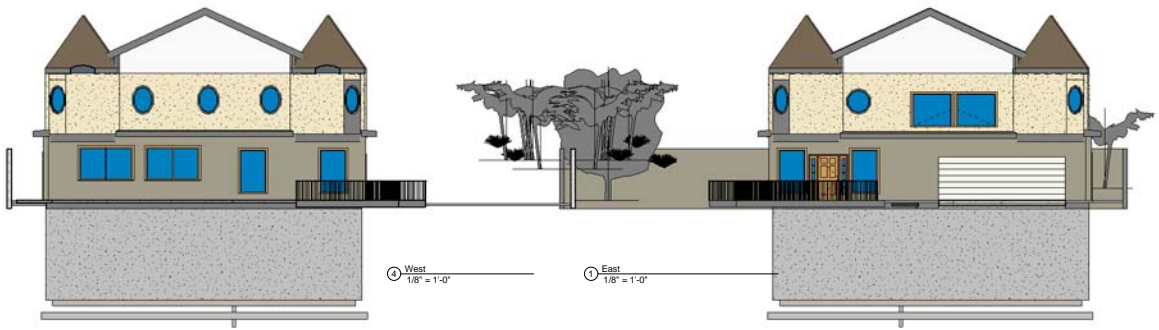

EXPLODE LINE ELEVATIONS FROM AUTOCAD  
HELP TO CREATE 3DS MAX MODEL



THE REVIT MODEL WAS CREATED 1 YEAR  
LATER AFTER LEARNING THE NEW SOFTWARE.

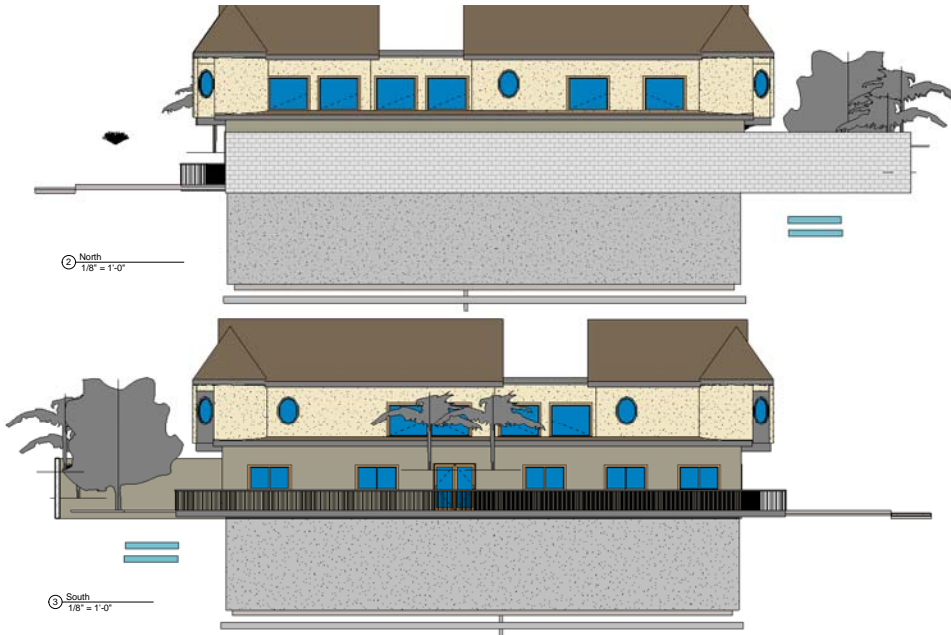

Portfolio Architecture of  
Jennifer SP. artlow

# Office Building

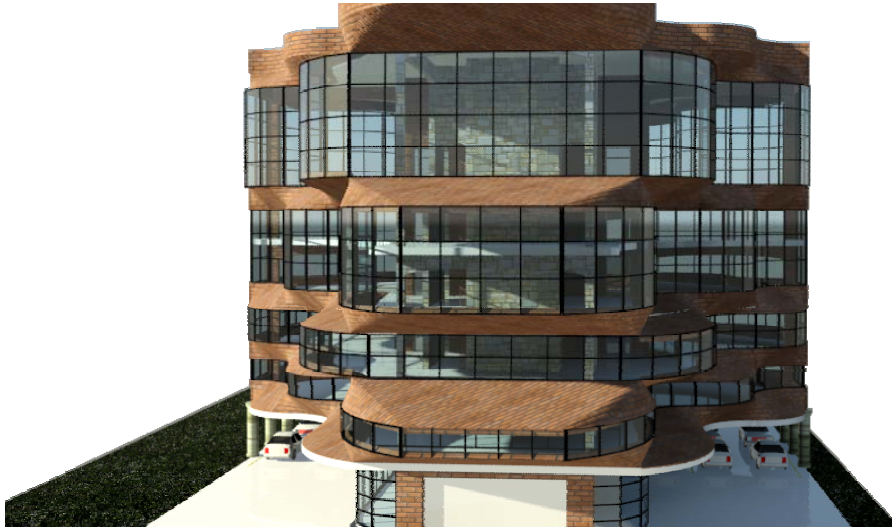

Office Building was designed directly in Revit & Renderings made in 3Ds Max.

The Office building was designed from the basic unit developed in Hill house for the lower level adjusted to fit larger garage and a elevator shaft. The goal of this project was to expand on my new basic unit and explore the curves of concave convex forms that had been discussed in my Architecture Art History class for Bernini.

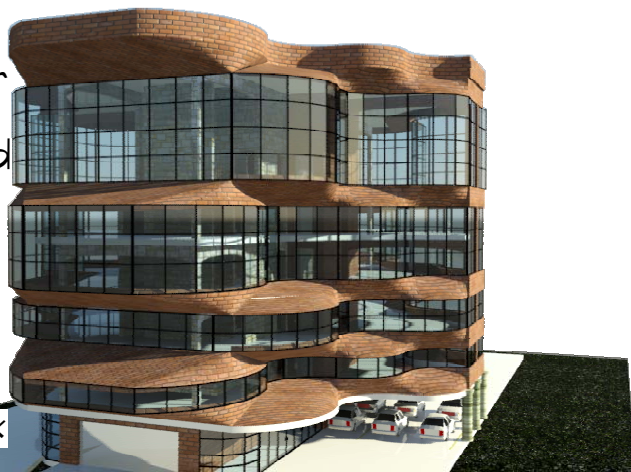

Portfolio: Architecture of  
Jennifer S.P artlow

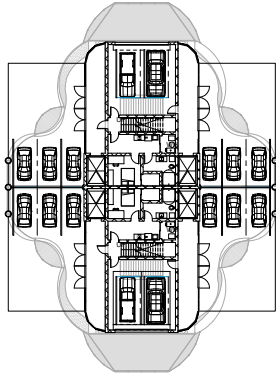

① Level 1  
1" = 20'-0"

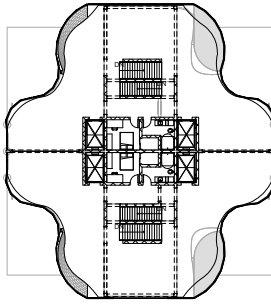

⑥ Level 6  
1" = 20'-0"

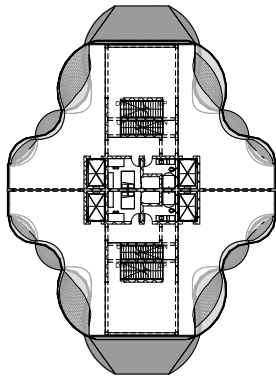
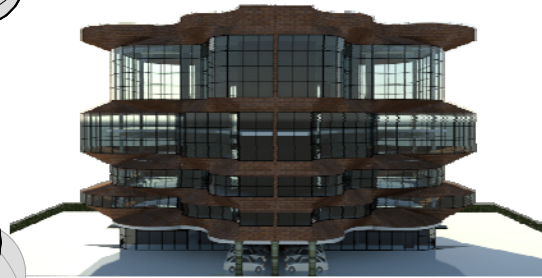

③ Level 3  
1" = 20'-0"

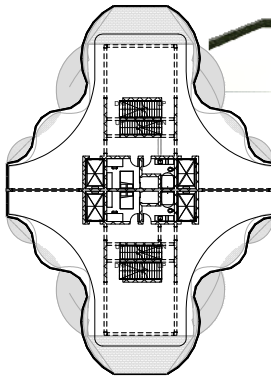

⑤ Level 5  
1" = 20'-0"

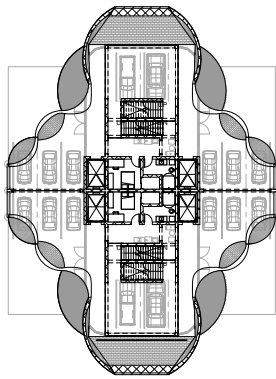
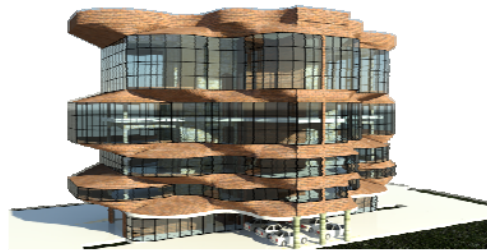

② Level 2  
1" = 20'-0"

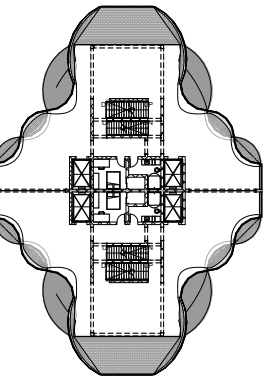

④ Level 4  
1" = 20'-0"

# Portfolio: Architecture of Jennifer S.P artlow

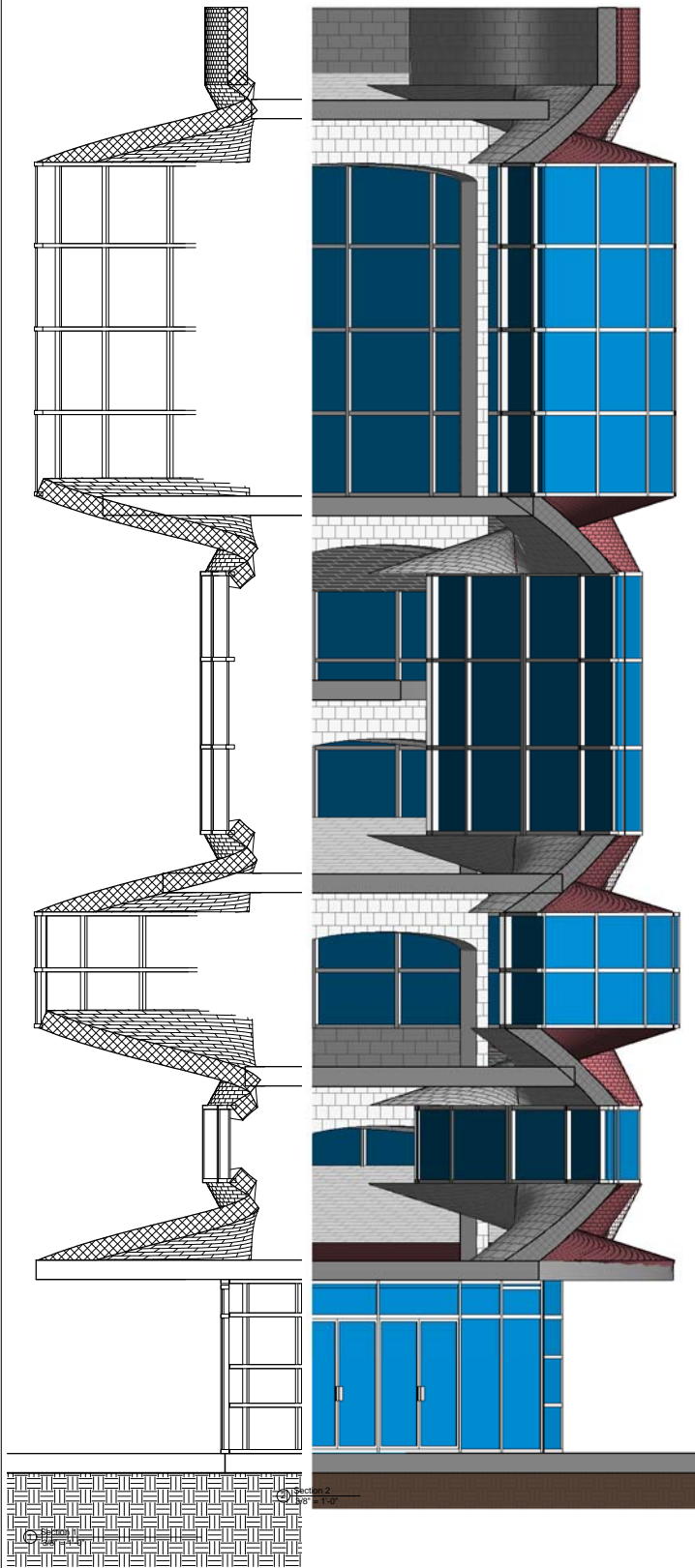

The exploration of shape and form leads to difficult yet elegant flower like shape.

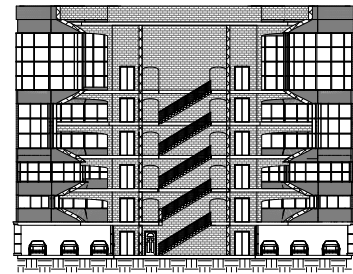

Section 3  
1/16" = 1'-0"

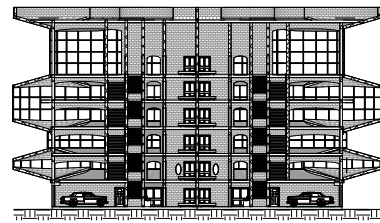

Section 4  
1" = 20'-0"

Portfolio: Architecture of Jennifer S.P artlow



The Office Building is Symmetrical  
front to back side to side.



Portfolio: Architecture of  
Jennifer S.P artlow

# Cafe Corner



CAFE CORNER: ARCH 130 PROJECT DEVELOPED ON PAPER DESIGNED IN AUTOCAD AND RENDERED IN 3DS MAX



Portfolio: Architecture of  
Jennifer S.P artlow

RENDERINGS IN 3DS  
MAX ALLOW FOR  
CAMERA MOVEMENT  
AND ANIMATED  
MODELS, CAFE CORNER  
HAS A WALK THROUGH  
ON MY YOUTUBE SITE.

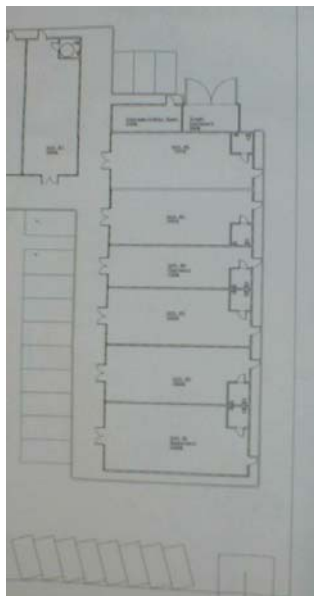
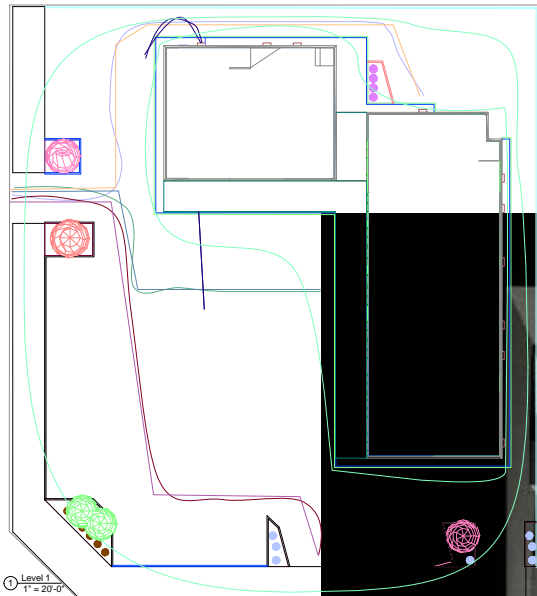

[HTTP://WWW.YOUTUBE.COM/PRINCESSTSO1](http://www.youtube.com/princesstso1)

Portfolio: Architecture of  
Jennifer S.P artlow

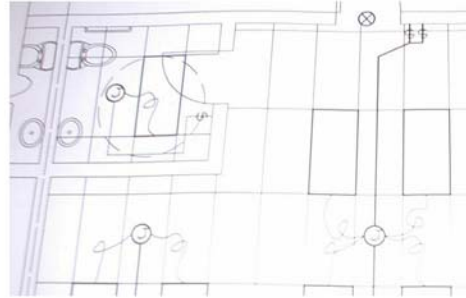
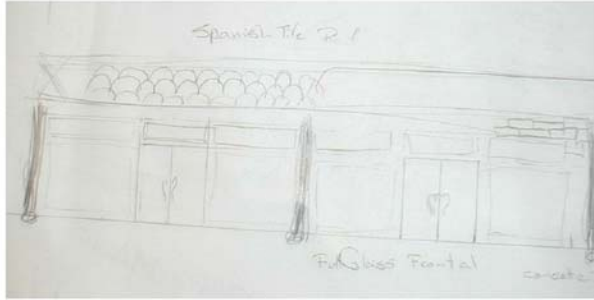

① South  
3/32" = 1'-0"

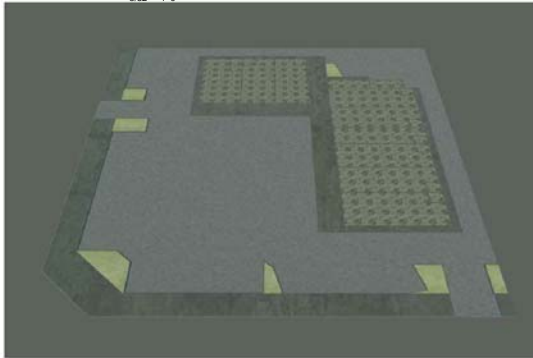

② West  
3/32" = 1'-0"

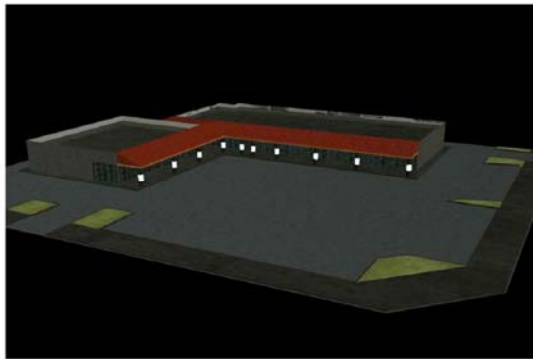

Portfolio: Architecture of  
Jennifer S.P artlow

# Ark ~ Surfrider Casino Glass Roof

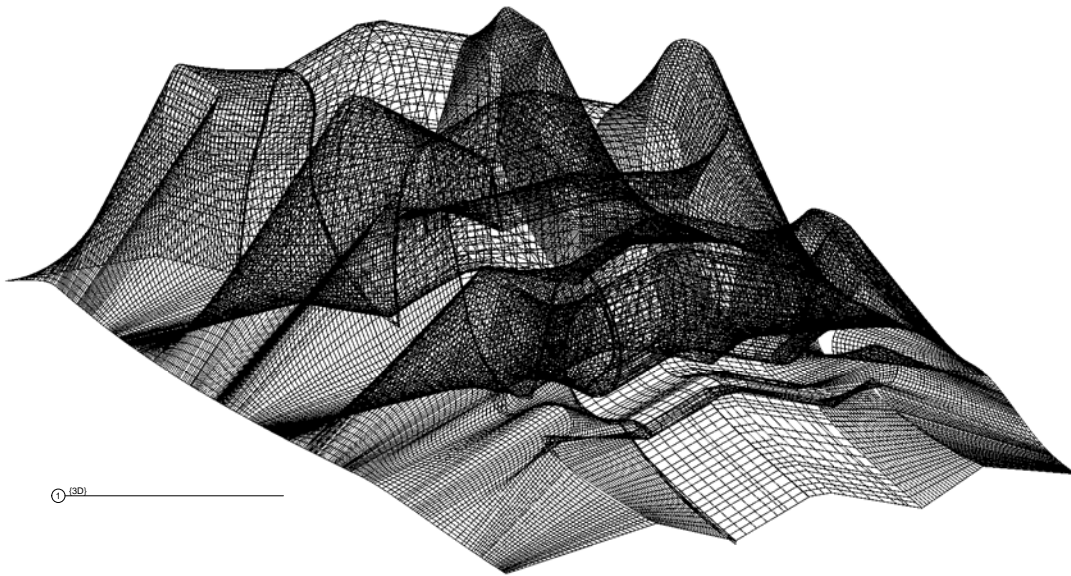

① (3D)

Surfrider  
Casino is  
based off  
the Surf of  
the  
Southern  
California  
Breakwaters  
and the  
Creationist  
Fable of  
Noahs Ark



Portfolio: Architecture of  
Jennifer S.P artlow

THE GLASS  
ROOF  
STRUCTURE  
WAS SO  
HUGE OF A  
FILE IT HAD  
TO BE  
SEPERATED  
TO RENDER  
OUT

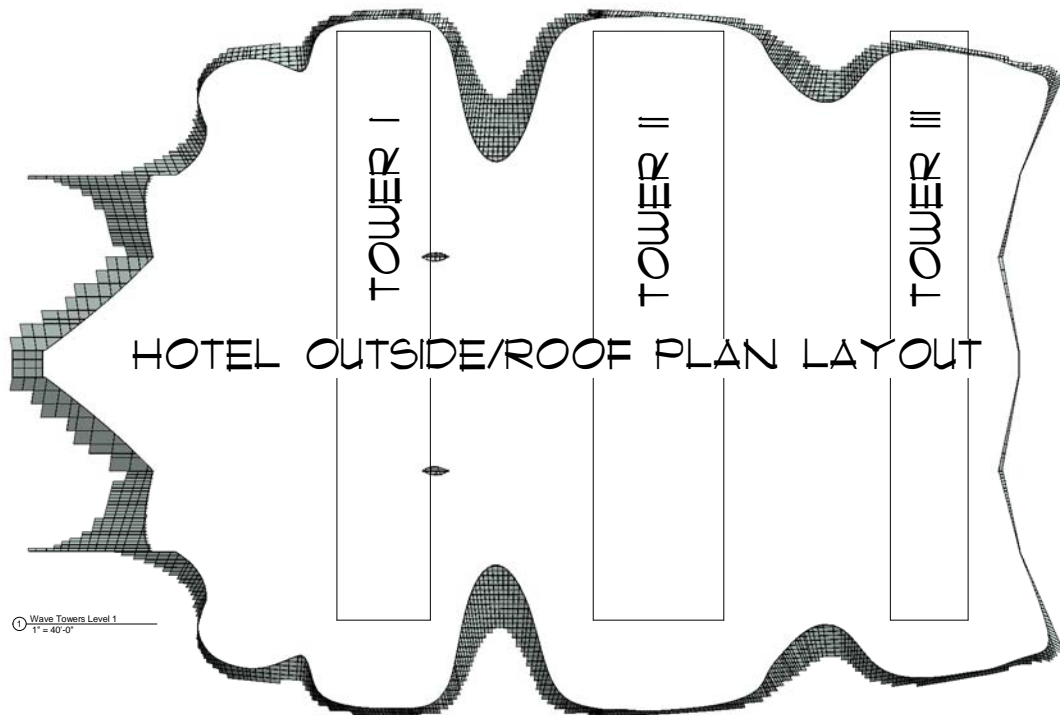
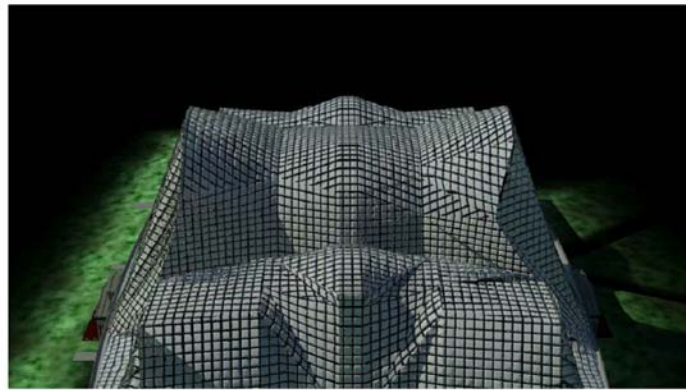

IN THE END I  
USED 3DS MAX TO  
CREATE A NEW  
POLYGONAL  
ROOF STRUCTURE  
FOR RENDERING  
THE 360  
ANIMATION OF  
THE SURFRIDER  
CASION  
AVAILABLE ON  
YOUTUBE.COM

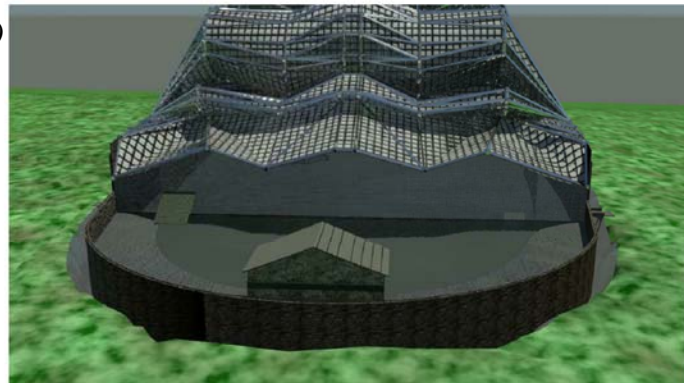

Portfolio: Architecture of  
Jennifer S.P artlow

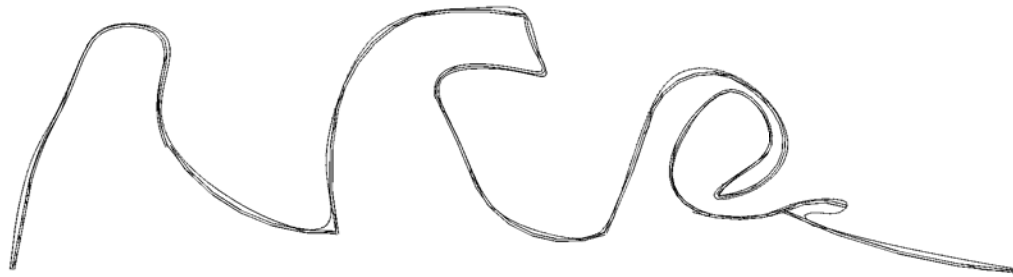

Section 1  
1" = 40'-0"

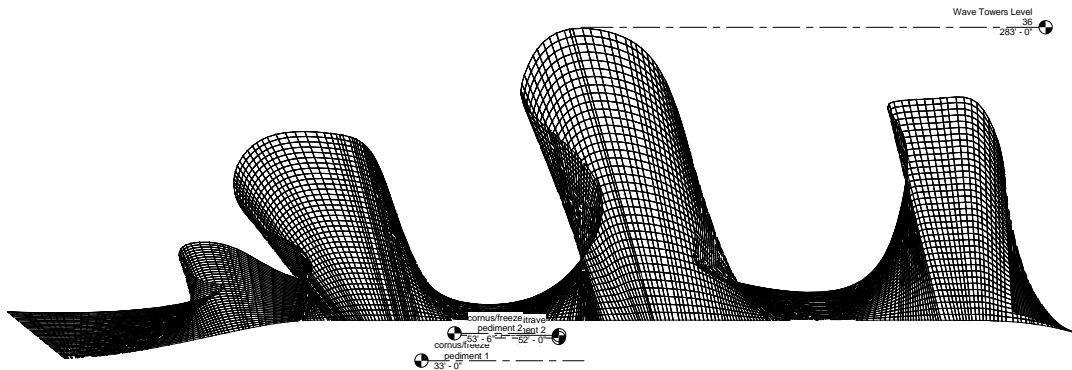

Section 2  
1" = 40'-0"

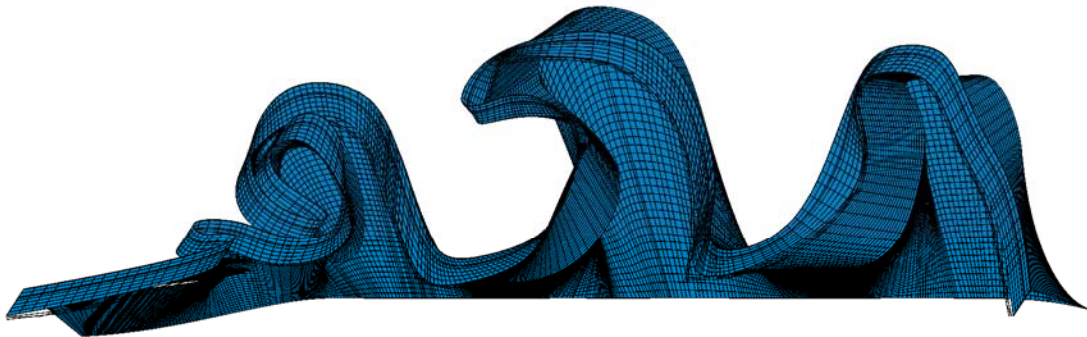

Section 3  
1" = 40'-0"

Portfolio: Architecture of  
Jennifer S.P artlow

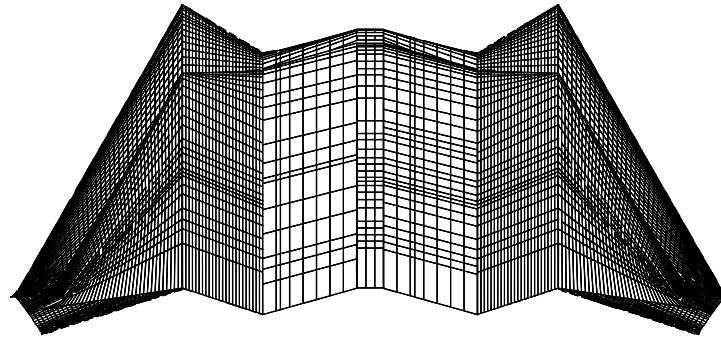

③ East  
1" = 40'-0"



② South  
1" = 50'-0"

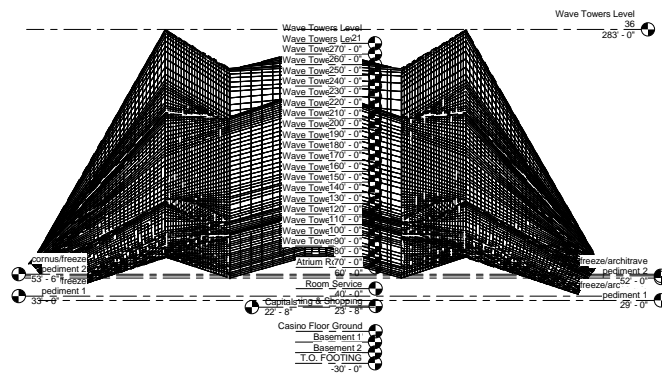

① West  
1" = 50'-0"

# Portfolio: Architecture of Jennifer S.P artlow



INTERIOR HOTEL HALL

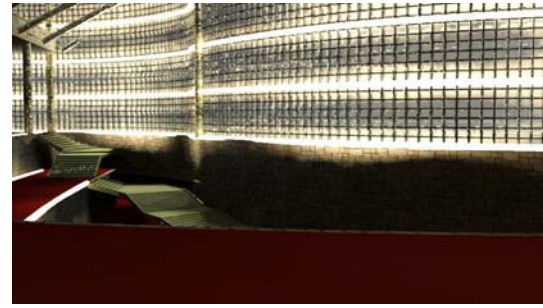
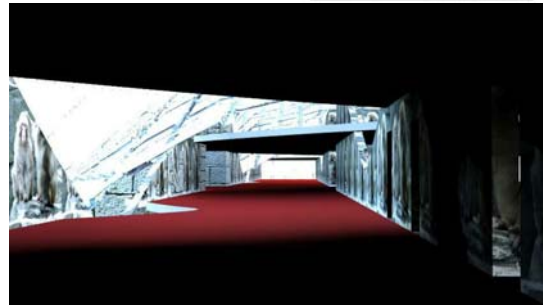
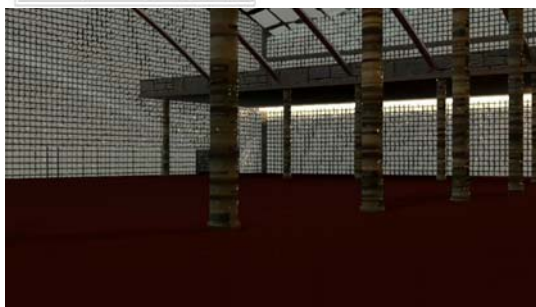
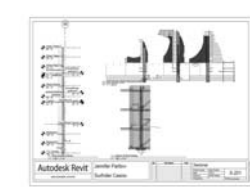
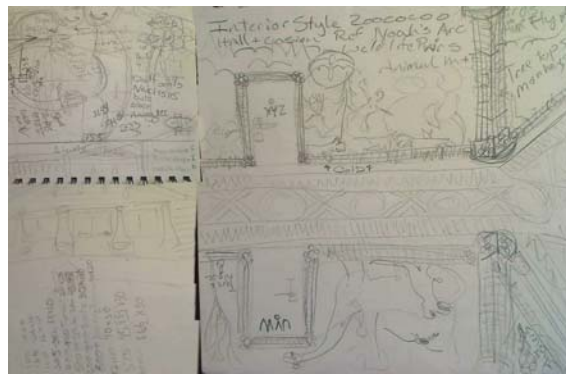
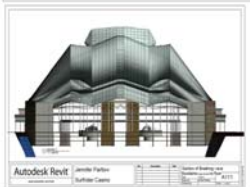

Portfolio: Architecture of Jennifer S.P artlow



SUNSET OVER MOERNO DR  
OIL PAINTING ON CANVAS 16X24 2011

#### ABOUT THE ARTIST

JENNIFER S.P ARTLOW:  
A SOUTHERN CALIFORNIA NATIVE,  
ADOPTED AT BIRTH BY A VIETNAM  
VETERAN, & GREW UP IN THE FAMILY ART  
STORES. A LOVE OF ART AND  
ARCHITECTURE, IT TOOK UNTIL 9/11  
TRAGEDY & FALLING IN LOVE AGAIN TO  
DISRUPT THE LIFE OF THE ARTIST AND RE-  
IGNITE THE CREATIVE PASSION. JENNIFER IS  
A TRANSGENDER LGBT ARCHITECTURAL  
ARTIST, WORKS CONSISTING OF  
ARCHITECTURE, PAINTING, CGI, 3D VFX, &  
COMPUTER ANIMATED GRAPHICS

# ARCHITECTURE OF JENNIFER S.P ARTLOW

# THANK YOU

SOFTWARE  
KNOWLEDGE  
MAC & PC



1. AUTOCAD
2. REVIT
3. 3DS MAX
4. PHOTOSHOP
5. AFTER EFFECTS
6. FINAL CUT PRO
7. DREAM WEAVER
8. ILLUSTRATOR
9. DAZ
10. MAYA
11. SKETCHUP
12. MOCHA
13. PRIMER PRO
14. SOUNDBOOOTH
15. MS OFFICE
16. POSER

213-353-0965

JENNIFER2PC@HOTMAIL.COM

[HTTP://PRINCESSSTSOI.DEVIANTART.COM](http://princessstsoi.deviantart.com)

[HTTP://WWW.YOUTUBE.COM/PRINCESSSTSOI](http://www.youtube.com/princessstsoi)

## ARCHITECTURE OF JENNIFER S.P ARTLOW